GUERNSEY

BREEDERS' JOURNAL

June 23

1961

DEVOTED TO THE PROMOTION OF THE BREED

A Son Of HORNET, Out Of The 3 Times Excellent, Former Class Leading Beau's Precise, Adds More Power To Stud . . .

Now At Badger Breeders . . . ADOHR HORNET'S PRECISION G—114

Himself

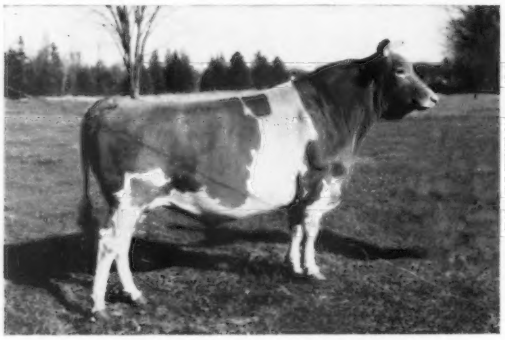

G—114 ADOHR HORNET'S PRECISION

Sires strong daughters with very good scale and stretch. Purchased from H. T. Lewis, Oakdale, California.

His full sister, Martin Hornet's Priscilla, stands 57 inches at the withers and is Excellent 3 times (see below).

All 3 nearest dams Excellent. He comes from a cow family noted for its size and he, himself, weighs a ton.

DHIA Summary:
21 daughters, 27 records average on M.E.—305 days—2x, 10706 lbs. milk, 4.8%, 516 lbs. fat.

His Dam

Adohr Beau's Precise, E 6yrs—8yrs—11yrs

Sr3	365	3x	17457	910	AR
Sr4	305C	3x	*15790	*799	AR

Former Class Leader

3 tested daughters, all classified, 1 Excellent, 1 Very Good, 1 Desirable, all above the line.

1st Aged, Sr. & Gr. Ch., Calif., 1954. 3rd Aged, Ariz., 1956. 2nd Aged, Gr. Ch., Ariz., 1957. 3rd Produce of Dam, Ariz., 1960.

Dam: Adohr Priscilla, E 7yrs—9yrs
Sr3 365 3x 14822 774 AR
2nd Aged Cow, Res. Gr. Ch., Grand National, 1949. 1st Produce of Dam, Calif., 1954. 2 tested daughters.

His Full Sister

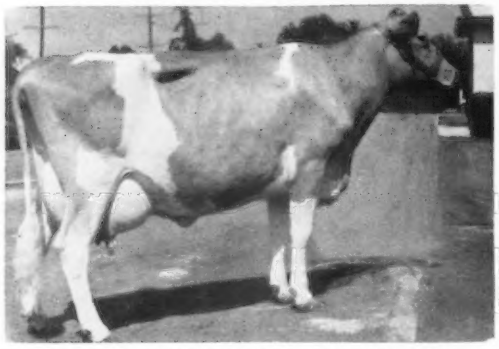

Martin Hornet's Priscilla, E Jr3—Sr4—6yrs
Sr2 341 2x 13759 597 HIR

A son, Shamrock Priscilla's Pinnacle, now in service in the herds of W. T. McClelland & Sons, Tucson, Ariz., and J. W. Taylor, Las Cruces, New Mexico.

His Sire

Franchester King's Hornet (G—101)
1st BBC Production Comparison, 1958
(Private and AR records)

96	prs.	daus.	9558	5.0	478
		dams	9188	5.1	467
			+370	—.1	+11

Frozen Semen Available — VISITORS WELCOME EVERY DAY — Write for Selective Mating Policy

Located on Hwy. 29, one mile West of Shawano

BADGER BREEDERS COOPERATIVE

SHAWANO — Phone LAkeview 6-2141 — **WISCONSIN**

WE ARE SHARING HIM WITH EDISTO

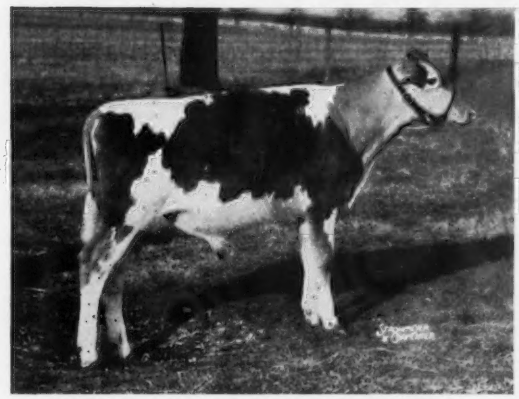

Woodacres Royal Rose Master
Born August 16, 1960

1. He is backed by three generations of Excellents: his dam, maternal granddam and maternal great granddam.
2. His Excellent maternal great granddam, Roetta Rose, is also the dam of his sire.
3. "Rose Master's" sire is by Cedarcroft Master's Sweepstake, Gold Star Sire, who did an outstanding job on the Coast. Pictured below are 2 "Sweepstake" daughters in our herd. He is by Flying Horse Master's Don, he out of the great brood cow Flying Horse Royal Rose.
4. The calf himself has lots of bone, is rugged but very dairy and smooth. We will start to use him this fall and collect semen for Edisto who has purchased a half interest in him.

His Powerful Dam, Excellent . . .

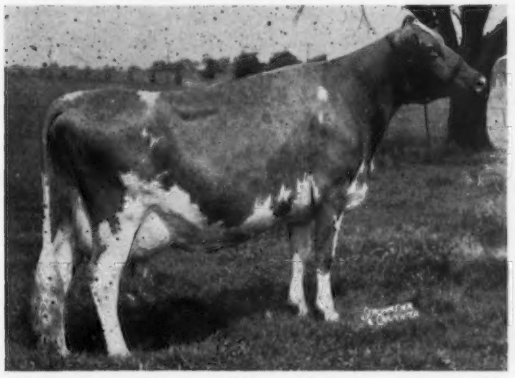

ROETTA CHERRY'S BEA, 12998—631—5yrs—HIR—305—2x, 2 other good records and again on test with a fine record in the making

Ex. Granddam—Daughter Of His Sire's Dam . . .

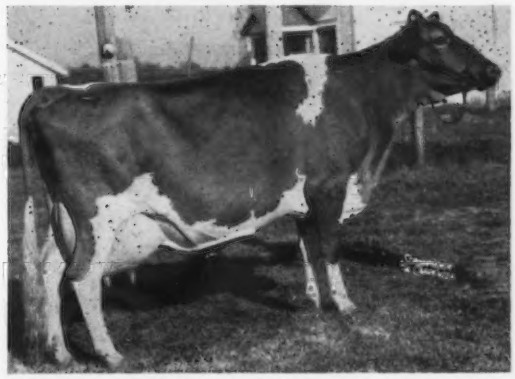

ROETTA CHERRY, 14204—707—7yrs—HIR—305—2x. 3 other records

Sire's Sister at Woodacres, Ex. . . .

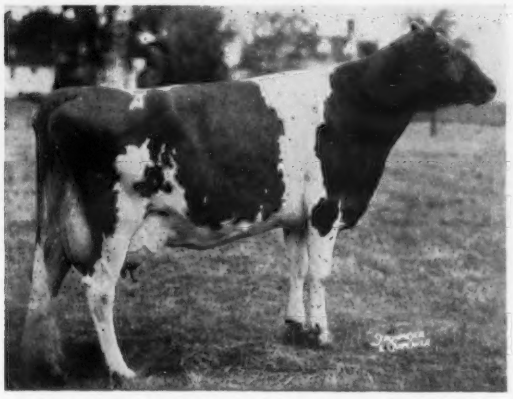

TWIN HART GUSTA, 14178—659—(5-5)—305—2x, 13502—595—(6-7)—305—2x. 3 other records; on test.

Sire's Sister, Res. A-A at Woodacres . . .

ROSALAYN MASTER'S MARY MAY, Class Leader; 3rd Milk, 2nd Fat, 17168—865—(2-4)—HIR—365—2x; on test. Res. A-A, 1959.

WOODACRES *Royal Guernseys*

BOX 669, PRINCETON, N. J.

FEDERAL ACCREDITED HERD NO. 526851
•
N. J. ABORTION-FREE HERD NO. 424

13th McDONALD FARMS SALE — 35 HEAD — AVERAGED $1,326.43

Top sale to date in 1961 — An increase over our 1960 sale.

Thanks - - - To the Guernsey breeders from the United States and Canada for their continued support of McDonald Farms bloodlines, and to the buyers, bidders, and consignors of the great group of cattle in our 13th Sale.

The Four Tops Of The Sale

Top Bull ($7,500)

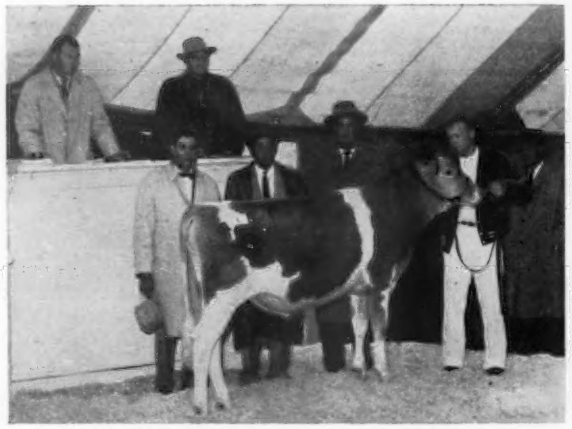

McDonald Farms R.L. Dividend
Sold to Anson B. Smith, Hilliards, Ohio. From left to right: Anson Smith, Clarence Hack, Art Knight, and Les Matthews.

Top Cow ($3,100)

Wandering Brook J.V. Girl, E '61
Sold to Anson B. Smith, Hilliards, Ohio. From left to right: Anson Smith, Harland Keniston, Stanley Murphy, Mrs. Murphy, Dawn Murphy, Mary Kay Murphy, and Les Matthews at the halter.

Second High Bull ($2,600)

McDonald Farms JV Esquire
Sold to J. Rohrer and Mary Ella Witmer, Willow Street, Pa. Left to right: Mary Ella Witmer, J. Rohrer Witmer, and Les Matthews at the halter.

Second High Cow ($3,000)

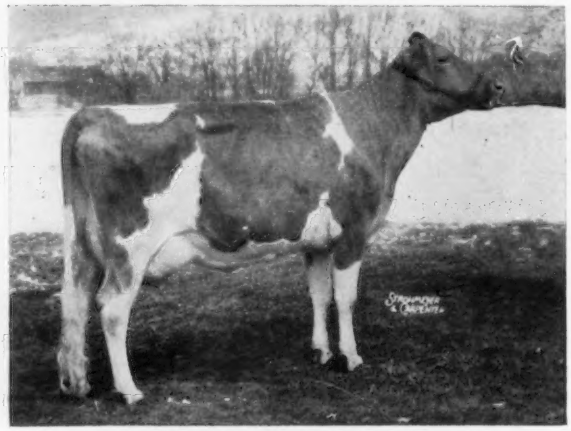

McDonald Farms Rival Andrea
Sold to J. E. Bowden, Gayoso View Farm, Horn Lake, Miss.

The 8 McDonald Farms Females and 3 Bulls Averaged $1,736.36.

Quality Cattle of McDonald Farms Breeding Is Always In Demand

579 head have sold in 13 McDonald Farms Sales for an average of $1,824.12.

BREED BY CHOICE NOT BY CHANCE

McDONALD FARMS — Cortland, New York

CORNELL UNIVERSITY, Owner — H. H. THOMAS, Herdsman — K. C. SLY, Manager

Index of Advertisers

A

American Cyanamid Co. — N. Y. 1281
Arizona Farms Guernseys — Ariz. 1296
Arizona Guernseys — Ariz. 1296
Arizona State Guernsey Club — Ariz. 1296
Avalong Farms — Pa. 1291

B

Badger Breeders Cooperative — Wis. .....II. Cover
Bayville Farms, Inc. — Va. 1247
Beaufort Farm — Md. 1291
Breeders Supply Co. — Iowa 1280
Brookberry Farm — N. C. 1244

C

California Guernseys — Calif. 1289
Carpenter, Jr., John T. — N. Y. 1278
Clearview Farm — Ohio 1295
Clearview Farms — Maine .....III. Cover
C-R Bar-Y Acres — Iowa 1283
Creutzburg, George F. — Pa. 1280
Curtiss Breeding Service, Inc. — Ill. 1253

D

DeLaval Separator Co. — N. Y. 1279
Dorella Farm — Calif. 1289
Dunn & Harwood — N. Y. & Mass. 1293

G

Garey Cattle Sales — Pa. 1280
Gold Banner Farm — Ohio 1295
Gold Star Sale — Canada 1288
Guernsey Breeders' Journal — N. H. 1292

H

Hermitage View Farm — Tenn. 1249
Hob Nob Farm — N. H. 1251
Holliknoll Farm — Va. 1254

I

Iola Guernsey Farm — Iowa 1283
Iowa Guernseys — Iowa 1283

J

James Canyon Ranch Dispersal — Nev. .....1284–1287, IV. Cover

L

Laacke Co., R. — Wis. 1278

M

Mar Valo Farm — Calif. 1289
McCoy Farm — Iowa 1283
McDonald Farms — N. Y. 1242
Merryman Company, The — Md. .....1284–1287, IV. Cover
Minnesota Guernseys — Minn. 1282
Mt. Ararat Farms — Md. 1290

O

Ohio Guernseys — Ohio 1294, 1295

P

Pate Sales Co. — N. J. 1294
Pfeiffer Farms — Nebr. 1292
Pine Knoll Farm — Minn. 1282
Pine Ridge Farm — Minn. 1282

S

Strohmeyer, Jr., H. A. — N. Y. 1278
Sun Valley Guernseys — Ariz. 1296

T

Transcript Printing Co. — N. H. 1280

V

Van Dervort Studio, The — N. Y. 1278
Viaduct Farm — Minn. 1282
Villa-Way Farm — Ohio 1294

W

Weston Mfg. & Supply Co. — Colo. 1280
Willowby Farm Dispersal — N. Y. 1293
Woodacres — N. J. 1241

Philip E. Moore Ohio Executive Secretary

PHILIP E. MOORE, Brazil, Ind., has been named executive secretary of the Ohio G. B. A. and began his duties May 1. A native of Evanston, Ill., he attended the University of Notre Dame, South Bend, Ind., Central Missouri State Teachers College, Warrensburg, Mo., and was graduated from Indiana State Teachers College at Terre Haute, Ind., in 1948. Three years were spent in Naval Service. Following graduation he was employed for three years in laboratory work with Commercial Solvents Corporation, Terre Haute, Indiana.

Mr. Moore's interest in agriculture never waned, however, and he started farming in 1954 and was also named supervisor of the Vigo-Clay Dairy Herd Improvement Association, which position he held to the present time. On completion of his first year as a supervisor, he was named one of five outstanding DHIA supervisors in Indiana. Through his guidance and the reports he submitted on the operations of member herds in his Dairy Herd Improvement Association, at least one was proclaimed one of the five winners of Indiana Efficient Production award of the National Dairy Products Corporation in four out of five years. He has been a motivating force in his Association in the promotion of purebred herds, type classification, herd testing, showing and sound management, and has always devoted his time freely in giving assistance to his members in the accomplishment of these various projects. He was also instrumental in helping organize a Golden Guernsey program on the Terre Haute market, and has been active in promoting 4-H activities. In 1958, he was the winner of the Clay County Five-Acres Corn Club and was 10th in the State with a yield of 189 bushels. In 1960, he was again fourth in the county contest.

Mr. Moore is married to the former Eloise Bland, of Terre Haute, and they have three daughters, Sharon, age 12, Barbara, seven, and Janet, one, and they will make their home at Worthington, Ohio, headquarters of the Ohio Guernsey Breeders' Association.

New Members

THE following Guernsey breeders have been accepted as members of The American Guernsey Cattle Club:

IDAHO: Robert P. Koester, Potlatch, recommended by Orville L. and Luella C. Wessel.

LOUISIANA: Lynn J. Poche, Loranger, recommended by Ralph W. Coarsey.

PENNSYLVANIA: Graydon Work, Mill Run, recommended by John Marchezak.

WISCONSIN: Robert D. Kimball, Seymour, recommended by Elmer C. Kimball.

It Couldn't Happen To A Better Bull

THE recent Deep Lake Farm insert featuring Fritzlyn Jeanette's Flash, appearing in the May 23, 1961, Guernsey Breeders' Journal, should have listed a fourth sire for bulls qualifying among the top 50 in the three categories of milk—fat—classification. *Burger's Place Billy meets all three qualifications.* His 10 daughters, 13 records, average 13234 lbs. of milk, 4.5 per cent, and 597 lbs. of fat, ME—305—2x; 31 classified average 86 per cent. This placed "Billy" 20th in classification, first in milk and 20th in fat among the top bulls summarized at the time the list was published in the November 23 Journal. "Billy" has since been resummarized and his 25 daughters, 32 records, average 13077 lbs. of milk, 4.5 per cent, and 591 lbs. of fat; 31 classified average 86 per cent. He is a Gold Star Sire.

Apologies to Mr. and Mrs. Arnold Kessler, Bay Meadow Farm, Route 1, Box 504, Galt, Calif., to American Breeders' Service, 325 North Wells St., Chicago 10, Ill., and to all others interested in the "Billy" bull.

ATTENTION ADVERTISERS!

Please help us mail the Journal to our readers and your prospective buyers ON TIME.

Advertising Copy Due	Mailing Date
June 23	July 15
July 7	August 1
July 23	August 15

(Journal publication dates are the 7th and the 23rd. Each issue is mailed eight days before date of publication.)

RATES:

Space	Occasional	Contract*
1 page	$125.00	$100.00
½ page	70.00	55.00
¼ page	42.00	33.00

***Contract rate applies on 3 or more insertions and to Special State and County groups.**

Second Class postage paid at Peterborough, New Hampshire

We completed 159 records in 1960, a herd average of 9811—489 (305—2x—M.E.), placing us eighth in the nation for a herd with over 100 records. We classified 180 cows and had an average of 83.01.

The following cows are some of the ones that helped us make this average.

Wil-Bar Countryman Lady	14003—653—5-11—HIR—305—2x
Puddington Royal Kudzu	13585—599—4-0—HIR—305—2x
Osborne Hill Baron's Hope	12435—639—7-5—HIR—305—2x
Brookberry Miss Moonlight	12275—614—3-7—HIR—305—2x
Brookberry Carol	12232—624—4-4—HIR—305—2x
Brookberry Miss Nadine	12204—601—4-2—HIR—305—2x
Meadowbrook Kingman Veda	12106—528—6-9—HIR—305—2x
Brookberry King's Merry	12008—572—7-8—HIR—305—2x
Brookberry Ben's Delice	11634—495—4-11—HIR—305—2x
Brookberry Miss Portia	11565—570—3-2—HIR—305—2x
Brookberry Lone Diana	11563—563—5-3—HIR—305—2x
Red Point P. Flo	11446—525—3-2—HIR—305—2x
Brookberry Queen Rosebud	11194—552—8-7—HIR—305—2x
Brookberry Miss Darlene	11164—560—3-6—HIR—305—2x
Brookberry Lone Rozena	11107—553—6-5—HIR—305—2x
Brookberry Fashion's Janice	11099—567—5-8—HIR—305—2x
Brookberry Peer's Rudila	11096—551—4-3—HIR—305—2x
Langcroft R. Helga	10933—485—3-3—HIR—305—2x
Brookberry Miss Darling	10908—547—3-4—HIR—305—2x
Brookberry Miss Blossom	10619—511—3-6—HIR—301—2x
Locust Grove H. Ellen	10617—525—4-7—HIR—305—2x
Brookberry King's Ladybird	10577—536—9-1—HIR—305—2x
Brookberry Miss Bolita	10331—523—3-6—HIR—305—2x
Brookberry Gay Pamela	10301—531—2-3—HIR—305—2x
Brookberry Miss Daybreak	10243—533—3-4—HIR—305—2x
Brookberry Miss Julene	10232—498—3-2—HIR—305—2x

BROOKBERRY FARM

415 Registered Guernseys

Meadow Lark Drive just off Robinhood Road

Herd Dehorned Calfhood Vaccinated Tel.: Lewisville, N. C., Office: WHitehall 5-4765, Mgr.: WHitehall 5-4760

BOWMAN GRAY AND NATHALIE L. BERNARD, Owners SAM PIKE, Manager

Route 8, Winston-Salem, North Carolina

The American Guernsey Cattle Club

OFFICERS AND BOARD OF DIRECTORS

Gavin W. McKerrow, Pewaukee, Wis., President, '66.
Lloyd S. Riford, Auburn, N. Y., Vice-President, '65.
Lloyd B. Wescott, Box 73, Rosemont, N. J., 2nd Vice-President, '63.
Robert D. Stewart, Secretary-Treasurer.
Kenneth A. Brighton, Attorney.
Merritt H. Adamson, Camarillo, Calif., '62.
Frank D. Brown, Jr., Port Deposit, Md., '66.
George M. Dynes, Mount Vernon, Wash., '64.
Raymond Goeringer, Lake Louise Farm, Dallas, Pa., '65.
J. B. Guess, III, Denmark, S. C., '62.
Delbert H. Kingston, Cary, Ill., '62.
Otto H. Liebers, Lincoln, Nebr., '64.
Jack Lively, 11200 Denton Drive, Dallas 29, Texas, '63.
Wendell C. Locke, Kalamazoo, Mich., '65.
John Lyman, Middlefield, Conn., '66.
James C. Walker, Stoneville, Miss., '64.
Howard J. Ziegler, Clyde, Ohio, '63.
(Year indicates Board term expiration.)

ADMINISTRATION
Robert D. Stewart, Secretary-Treasurer.
Herbert C. Nichols, Office Manager and Asst. Comptroller.

COMPTROLLER
F. Russell Abbott.

HERD REGISTER
Irving E. Nichols, Director.

PURCHASES AND PRODUCTION
Elmer H. Shattuck, Director.
Leonard E. Cashion, Asst.

PEDIGREES AND CLASSIFICATION
Clarence W. Greenie, Director.
Lawrence O. Colebank, Official Classifier, 1 Circle Hill Drive, Knoxville 19, Tenn.
J. McK. Jeter, Asst. Classifier, 904 Ave. M., S. E., Winter Haven, Fla.

PRODUCTION TESTING
Socrates Kereazis, Director.

IBM
George N. Eastman, Director.

GUERNSEY BREEDERS' JOURNAL
Richard G. Price, Managing Editor.
John R. Wheeler, Advertising Manager.
Arlene M. Delaney, Asst. Editorial.

PROMOTION
Bill Maynard, Director.

EXTENSION
Ballard K. Bennett, P. O. Box 1701, Texarkana, Texas. Territory: Arkansas, Louisiana, Mississippi, Oklahoma, Tennessee (area west of Tenn. River) and Texas (except extreme southwestern tip).
George W. Chambers, 515 S. Lincoln St., Owatonna, Minn. Territory: Iowa, Kansas, Minnesota, Missouri, Nebraska, North Dakota, South Dakota and Wisconsin.
M. L. Dawdy, 314 Robertson Bldg., 4th and Main Sts., Lafayette, Ind. Territory: Illinois, Indiana, Kentucky, Michigan and Ohio.
A. Wendell Fuhriman, Room 1, Thatcher Bldg., Logan, Utah. Territory: Arizona, California, Colorado, New Mexico, Nevada, Southwestern Texas and Utah.
C. J. Jacobs, 103 Lanier Bldg., West Point, Ga. Territory: Alabama, Florida, Georgia, North and South Carolina and Tennessee (except area west of Tenn. River).
Elmer J. Meadows, Room 302, Corbett Bldg., Portland 4, Ore. Territory: Idaho, Montana, Oregon, Washington, and Wyoming.
Samuel F. Minor, 610 Schley Ave., Frederick, Md. Territory: Delaware, District of Columbia, Maryland, New Jersey, Pennsylvania, Virginia and West Virginia.
H. Joseph Pendergast, 3 Main St., Cobleskill, N. Y. Territory: New York.
Merrill P. Richey, 43 Hope Ave., Worcester, Mass. Territory: Connecticut, Maine, Massachusetts, New Hampshire, Rhode Island and Vermont.

GUERNSEY
BREEDERS' JOURNAL

Vol. 107 No. 12

CONTENTS

FOR THE ISSUE OF JUNE 23, 1961

THE COVER
Cogniac Farm, Hazel H. Beach and Robert D. Sommers, owners, London, Ohio.

FEATURE ARTICLES

Big — Bigger — Biggest — By Richard G. Price 1246
Report of Action of Executive Committee Relative to Frank Urbanz, Willard, Wis. 1250
From the Home Office — By Robert D. Stewart 1255
McDonald Farms Sale 1256
The 36th Guernsey Sale 1258
25th Mid-West Invitational Sale 1260
Eastern Guernsey Sale 1261
Greystone Farm Dispersal 1262
84th Annual Meeting Tour 1264
Texas Annual Meeting — By Ballard K. Bennett 1270
Maryland Annual Meeting — By Samuel F. Minor 1270
New York Annual Meeting — By Joseph Pendergast 1271
Virginia District Meetings — By Samuel F. Minor 1271
York County, Pa., Meeting — By John B. Blyholder, Jr. 1272
Bucks County, Pa., Meeting — By Wm. H. Juzi 1272
Northwestern, Pa., Meeting — By Willard W. Walton 1272
New Jersey Annual Meeting — By Samuel F. Minor 1273
Fayette County, Pa., Meeting — By Wm. H. Juzi 1273
Michigan Purebred Calf Sale — By Harold Dancer 1277
Washington 4-H and FFA Heifer Sale — By Elmer J. Meadows 1277

DEPARTMENT INDEX

Index of Advertisers 1243
Classification Schedule 1252
What The Cows Are Doing On Official Test 1297-1304

GOLD STAR SIRES

Western Glow May's Royal 1274
Wandamere Predictor 1274
Silver Forest May Royal 1274
McDonald Farms Pre Rustic 1274
Villa Crest King's Honor 1274
Western Glow Achievement 1274
Western Glow Royal Fame 1274
Fairlawn Prince's Sailor Lad 1274
Colbys Gallant 1274

CHANGES AMONG THE LEADERS

Hominy Hill Champion Lizzie 1275
Nyala Prince's Good Hope 1275
Ideal's Marathon's Fanchett 1275

Subscription Price: United States, $2.00 for 1 year; $5.00 for 3 years; $7.00 for 5 years. Subscriptions outside the U. S. A. . . . . $4.00 per year.

CLOSING DATES FOR ADVERTISING COPY
7th of the month preceding for issue of the 7th.
23rd of the month preceding for issue of the 23rd.
(Each issue is mailed eight days before date of publication)

Published the seventh and twenty-third of each month by The American Guernsey Cattle Club, 70 Main St., Peterborough, New Hampshire.
Telephone: WAlnut 4-3344

Big-Bigger-Biggest

Small-Smaller-Smallest

In these times, you hear talk on all sides that you must get bigger and must milk more cows if you are to continue to operate. In some cases, the physical setup is such that it will pay to expand. In others, it may be just as advisable to stay as you are, and to do a more efficient and better job with what you have. *That is a matter for the individual to determine after careful study of his own setup.*

The important thing is not size, but to be sure that you have THE RIGHT KIND OF COWS. If a herd has the right kind of cows, the kind that will work, year after year, at a high level of efficient production; if the herd is of a size, and has the proper balance between milking cows and heifers, for the size operation that is being maintained, then it has a good chance of operating at a profit, regardless of size.

It is well to remember that it costs little more to feed the good ones, the higher producers, than it does to feed the average or below average cows in the herd. *Certainly there is just as much work and labor involved in taking care of the poorer ones.* In some cases, rather than merely adding more cows, it may be better to eliminate the lower producers and spend more time and care on the remainder of the herd. Why battle to take care of 50 cows, when by doing a better job, and feeding the 40 better ones more efficiently, you may make as much or more money? Surely, if after studying the operation, it is decided in the interest of efficiency more cows are needed, then the additional cows should be as good or better than the top half of your herd.

Regardless of your decision as to size, be sure you have the right kind of cows, and that they keep you, not that you merely keep them. It is persistent, high producing cows, backed by longevity, good type, proved breeding, and inheritance, that helps pay the bills. These high producing cows, show ring winners and sale tops are not just accidents, they don't just happen. They are the result of astute planning, rigid culling and careful selection. Size of the herd is not always the answer—but the kind of cows in the herd is paramount.

Richard H. Price

Golden Guernsey, Inc.

OFFICERS

Gavin W. McKerrow, Pewaukee, Wis., President, '66.
Lloyd S. Riford, Auburn, N. Y., Vice-President, '65.
Robert D. Stewart, Secretary-Treasurer.
F. Russell Abbott, Comptroller, Ervin F. Diamond, Asst.

GOLDEN GUERNSEY COMMITTEE

Frank D. Brown, Jr., Chairman, Port Deposit, Md., '62.
Merritt H. Adamson, Camarillo, Calif., '63.
Otto H. Liebers, Route 1, Lincoln 2, Nebr., '64.
Jack Lively, 11200 Denton Drive, Dallas 29, Texas, '64.
Wendell C. Locke, Kalamazoo, Mich., '64.
Gavin W. McKerrow, Pewaukee, Wis., '62.
James C. Walker, Stoneville, Miss., '63.
(Year indicates Committee term expiration.)

ADMINISTRATION

W. Donald Moffat, Director of Milk Sales.
Mike Stuhlsatz, Representative.
Ida L. Schmid, P. O. Box 182, Tallevast, Fla., Representative.

FIELD REPRESENTATIVES

FLORIDA

J. McK. Jeter, 904 Ave. M., S. E., Winter Haven, Fla.

MICHIGAN

Elliott W. Hawkes, Abbey Apartments, Apt. 4, 728 West Lenawee St., Lansing, Mich.

TRI-STATES

Darrell Ehrlich, 1316 S. 11th St., Lincoln 2, Nebr.

STATE REPRESENTATIVES

CALIFORNIA

Arthur W. Telfer, Sec.
California G. C. C., Inc., P. O. Box 713, Sutter Creek, Calif.

ILLINOIS

George A. Campbell, Jr., Field Sec., Illinois G. B. A., Inc., 5 North River Street, Batavia, Ill.

INDIANA

Robert E. Jones, Sec.
Ind. G. B. A., 412 Robertson Bldg., Lafayette, Ind.

MARYLAND

R. A. McLaughlin, Field Sec., Maryland Co-op. G. B. A., Box 247, Lutherville, Md.

MISSOURI

G. B. Secker, Field Representative.
Missouri G. B. A., Palmyra Rd., Hannibal, Mo.

NEW ENGLAND

Merrill P. Richey, 43 Hope Ave., Worcester, Mass.

NEW JERSEY

Wm. M. Nulton, Jr., Field Sec.
Louis Gruninger, Asst. Field Sec.
New Jersey G. B. A., New Jersey Agricultural Exp. Sta., New Brunswick, N. J.

NEW YORK

H. Joseph Pendergast, Business Manager, New York State G. B. Co-Op., Inc., 3 Main St., Cobleskill, N. Y.

NORTH AND SOUTH CAROLINA

Mack H. Alman, Field Representative, North and South Carolina G. A. Associations, P. O. Box 1961, Spartanburg, S. C.
C. R. Freed, Golden Guernsey Representative.

OHIO

Philip E. Moore, Executive Sec.
Donald F. Elliott, Asst. Executive Sec.
Ohio G. B. A., 12 West New England Ave., Worthington, Ohio.

PENNSYLVANIA

William H. Juzi, Business Manager.
Arthur L. Mulford, Golden Guernsey Sales Representative.
John B. Blyholder, Jr., Northeastern Fieldman, Pennsylvania G. B. A., P. O. Box 458, Camp Hill, Pa.
Charles W. Van Horn, Southeastern Fieldman, R. D. 2, Lansdale, Pa.
Willard W. Walton, Western Fieldman, 540 Hemlock Drive, Greensburg, Pa.

VIRGINIA

K. M. Mace, Field Sec., George R. Pankey, Asst., Virginia G. B. A., 5908 West Broad Street, Richmond 30, Va.

WISCONSIN

John A. Lindsey, Field Sec., Wisconsin G. B. A., Box 14, Waukesha, Wis.

FIRST FRUITS

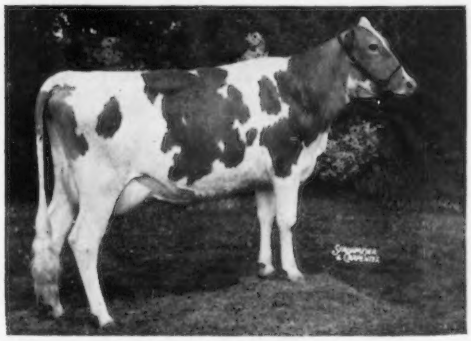

BAYVILLE O'ALICE
On test with 4990—240—Jr2—DHIR—2x in 121 days

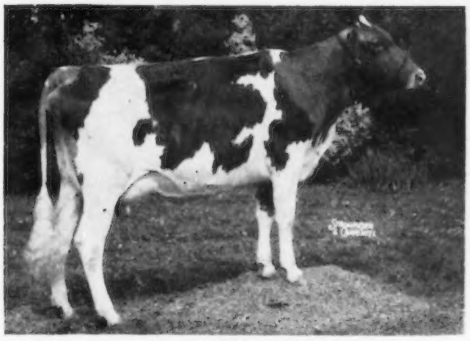

BAYVILLE O'ALICETTE
On test with 3500—167—Jr2—DHIR—2x in 92 days.

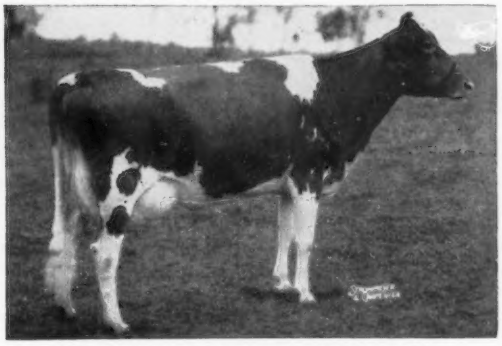

BAYVILLE SOCUTE OLEANDER
Classified Excellent
12435—603—Jr2—HIR—365—3x
10280—482—Sr3—HIR—305—2x
10051—475—Sr4—HIR—271—3x
11282—546—5yrs—HIR—305—3x
10625—523—6yrs—HIR—305—3x

Show winnings:
1st 3 Yrs., Fla. & N.C., 2nd 3 Yrs. & Res. Ch., S.C., H.M. A—A 3 Best Females, 1956. 1st 4 Yrs., N.C. & S.C., Sr. & Gr. Ch., N.C., 1957. 3rd Produce, A.R.E., 2nd Produce, N.C., 1958.

These are the first two daughters in milk of BAYVILLE ROYAL ORSON. He is passing on the good things of his sire, Bayville Royal Leslie. His dam, Bayville Socute Oleander, is one of the top cows in the Croasdaile-Hillandale herd. They have three (3) daughters of her, the oldest a full sister to ORSON, being an outstanding two-year-old. A son is in service at Lay Laine Farm. Another son has daughters at Pine Grove. ORSON was sold before birth to Robert N. Harmon and Son, Greeneville, Tenn. He was such an outstanding calf that we held him at Bayville to show. He was undefeated in 1957 and Honorable Mention All-American Calf. We have four (4) daughters fresh, and there are over twenty (20) younger ones in the Harmon herd. They so impressed the good cow men who have seen them that three artificial breeding organizations became interested in him. The result is that he has been purchased by the EAST TENNESSEE ARTIFICIAL BREEDERS ASSOCIATION.

• • • •

We plan to use ORSON extensively at BAYVILLE.

BAYVILLE FARMS, INC. **Norfolk, Virginia**

Federal Accredited 339823 — 700 REGISTERED GUERNSEYS — Bang's Free 1428
Tel. 464-3525, Night HO 4-2100 — E. H. Stallings, Herd Manager
W. Clark Fleming, Jr., President and Manager — P. O. Box 2491 — H. S. Sanders, Sr., Herdsman
A. M. MacKay, Supt. of Cattle — Located 10 Miles east of Norfolk on Route 60
Tel. HO 4-1542

YOUR GUERNSEY CALENDAR

JUNE							JULY						
S	M	T	W	T	F	S	S	M	T	W	T	F	S
..	..	..	..	..	1	2	..	..	..	..	..	..	1
3	4	5	6	7	8	9	2	3	4	5	6	7	8
10	11	12	13	14	15	16	9	10	11	12	13	14	15
17	18	19	20	21	22	23	16	17	18	19	20	21	22
24	25	26	27	28	29	30	23	24	25	26	27	28	29
..	..	..	..	..	..	..	30	31	..	..	..	..	..

AUGUST							SEPTEMBER						
S	M	T	W	T	F	S	S	M	T	W	T	F	S
..	..	1	2	3	4	5	..	..	..	..	..	1	2
6	7	8	9	10	11	12	3	4	5	6	7	8	9
13	14	15	16	17	18	19	10	11	12	13	14	15	16
20	21	22	23	24	25	26	17	18	19	20	21	22	23
27	28	29	30	31	..	..	24	25	26	27	28	29	30
..	..	..	..	..	..	..	..	..	..	..	..	..	..

Sales

JUNE

June 26. Pre-Eminent Farm Dispersal, Gallatin, Mo. Sale managed by The Merryman Company, Sparks, Md., and the Missouri G. B. A., Palmyra Rd., Hannibal, Mo.

JULY

July 10-11-12. James Canyon Ranch Dispersal, Genoa, Nevada. Sale managed by The Merryman Company, Sparks, Md.

July 10. Willowby Farm Dispersal, John M. Frost, owner, Yorktown Heights, N. Y. Sale managed by Dunn & Harwood, Cordaville, Mass., and Schoharie, N. Y.

July 13. Oklahoma Junior Heifer Sale, Charles Griggs' Farm, Mustang, Okla.

July 20. 171st Special Guernsey Sale, Lancaster, Pa. Sale managed by the Pennsylvania G. B. A., P. O. Box 458, Camp Hill, Pa., 7:30 p.m.

July 20. 22nd Annual Colorado State Guernsey Cattle Club Consignment Sale, Rooseve.t Park, Longmont, Colo., 12:30 p.m.

July 24. 2nd Eastern New York Sale, Rosendahl Guernsey Farm, Hoosick Falls, N. Y., 12:30 p.m. John E. Calhoun, Hoosick Falls, N. Y., Sale Committee Chairman.

July 25. Gold Star Sale, Jamaica Farms, R. 2, Newmarket, Ontario, Canada. (Night sale).

July 26. Ontario Classic Sale, Fraserdale Farms, King, Ontario, Canada. Sale managed by The Merryman Company, Sparks, Md.

July 29. Tri-State G. B. A. Consignment Sale, Bristol, Tenn.

AUGUST

Aug. 4. Washington Invitational Sale, Mt. Vernon, Wash.

Aug. 7. Breezy Knoll Complete Dispersal, John Scott, owner, at the farm, Bloomsbury, N. J. Sale managed by Buzz Garey, Garey Cattle Sales, 100 Walnut Lane, Morrisville, Pa.

Aug. 10. Junior Sire and Bred Heifer Sale, Lancaster, Pa. Sale managed by the Pennsylvania G. B. A., P. O. Box 458, Camp Hill, Pa.

Aug. 16. Georgia State Guernsey Sale, Fairgrounds, Macon, Ga.

Aug. 16. Robin Roost Sale, Lebanon, Tenn., 1:00 p.m. Sale managed by Woodrow Hughes, The Dixie Farm Service Company, Lafayette, Tenn.

Aug. 17. 172nd Special Guernsey Sale, Lancaster, Pa. Sale managed by the Pennsylvania G. B. A., P. O. Box 458, Camp Hill, Pa., 7:30 p.m.

Aug. 25. Cleveland County Fall Guernsey Sale, Fairgrounds, Shelby, N. C. Sale managed by the North Carolina G. B. A. and South Carolina G. C. C., P. O. Box 1961, Spartanburg, S. C.

Aug. 26. Louisiana Production Sale, Hammond, La.

Aug. 30. 23rd Annual Florida Guernsey Sale, Orange County Agriculture Center, 2350 E. Michigan Ave., Orlando, Fla. John Merryman, Sparks, Md., auctioneer.

SEPTEMBER

Sept. 2. Oklahoma State Sale.

Sept. 5. South Carolina Fall Guernsey Sale, Fairgrounds, Columbia, S. C. Sale managed by the South Carolina G. C. C., P. O. Box 1961, Spartanburg, S. C.

Sept. 12. 15th Annual Western New York Guernsey Breeders' Consignment Sale, Fairgrounds, Little Valley, N. Y. Edgar Chapman, Conewango Valley, N. Y., Chairman. Pre-sale Banquet, Rock City Hotel, Little Valley, Sept. 11.

Sept. 12. Household, Equipment and Guernsey Dispersal, Arthur Gibson, owner, Slippery Rock, Pa. Sale managed by the Pennsylvania G. B. A., P. O. Box 458, Camp Hill, Pa.

Sept. 13. 37th Vermont Guernsey and Surplus Heifer Sale, Fairgrounds, Rutland, Vt. Sale managed by Dunn & Harwood, Cordaville, Mass.

Sept. 18. Land of Lincoln Guernsey Classic, 4-H Grounds, Bloomington, Ill.

Sept. 21. 173rd Special Guernsey Sale, Lancaster, Pa. Sale managed by the Pennsylvania G. B. A., P. O. Box 458, Camp Hill, Pa.

Sept. 21. New York State Sale, Cobleskill, N. Y. Sale managed by The Merryman Company, Sparks, Md.

Sept. 22. North Carolina Fall Sale, Cabarrus County Fairgrounds, Concord, N. C. Sale managed by the North Carolina G. B. A., P. O. Box 1961, Spartanburg, S. C.

Sept. 23. Minnesota State Guernsey Sale, Waconia, Minn. For catalog write L. V. Wilson, Owatonna, Minn.

Sept. 25. Great Northern Guernsey Classic, West Salem, Wis. Sale managed by the Wisconsin G. B. A., Box 14, Waukesha, Wis., and Tri-State Breeders Co-op., Westby, Wis.

Sept. 29. Important Dispersal, managed by The Merryman Company, Sparks, Md.

OCTOBER

Oct. 7. Indiana State Fall Guernsey Sale, 4-H Fairgrounds, Lebanon, Ind. Sale managed by the Indiana G. B. A., 412 Robertson Bldg., Lafayette, Ind.

Oct. 7. Norman's Kill Guernseys at Auction, Glenmont, N. Y. Sale managed by Dunn & Harwood, Cordaville, Mass., and Schoharie, N. Y.

Oct. 9. Ohio Classic Sale, Franchester Farms, West Salem, Ohio. Sale managed by Buzz Garey, Garey Cattle Sales, 100 Walnut Lane, Morrisville, Pa., and the Ohio G. B. A., 12 West New England Avenue, Worthington, Ohio.

Oct. 14. New Jersey State Sale, Hominy Hill Farms, Colts Neck, N. J. Sale managed by The Pate Sales Company, 2064 Lawrence Road, Trenton 8, N. J.

Oct. 16. Green Meadow Sale, Golden Harvest Farm, Bridgewater, Conn. Sale managed by The Merryman Company, Sparks, Md.

Oct. 17. Kansas State Consignment Sale, Hutchinson, Kans. C. J. Graber, Newton, Kans., Sale Committee Chairman.

Oct. 19. Pennsylvania State Sale, Lancaster, Pa. Sale managed by the Pennsylvania G. B. A., P. O. Box 458, Camp Hill, Pa.

Oct. 23. Wisconsin State Sale, Elkhorn, Wis. Sale managed by the Wisconsin G. B. A., Box 14, Waukesha, Wis., and Delbert H. Kingston & Associates, Cary, Ill.

Oct. 26. 174th Special Guernsey Sale, Lancaster, Pa. Sale managed by the Pennsylvania G. B. A., P. O. Box 458, Camp Hill, Pa.

NOVEMBER

Nov. 16. 175th Special Guernsey Sale, Lancaster, Pa. Sale managed by the Pennsylvania G. B. A., P. O. Box 458, Camp Hill, Pa.

DECEMBER

Dec. 21. 176th Special Guernsey Sale, Lancaster Pa. Sale managed by the Pennsylvania G. B. A., P. O. Box 458, Camp Hill, Pa.

Meetings

JULY

July 18. Northwest Arkansas District G. B. A. Twilight Meeting, R. N. Stinchcomb Farm, Prairie Grove, Ark.

AUGUST

Aug. 9. Western New York G. B. A. Picnic, Phillip Allnatt Farm, Cherry Creek, N. Y., 11:00 a.m.

NOVEMBER

Nov. 25. New Jersey G. B. A. Annual Meeting and Banquet, Far Hills Inn, Somerville, N. J. Afternoon meeting, 2:30 p.m., banquet, 6:00 p.m.

DECEMBER

Dec. 9. Western New York G. B. A. Annual Meeting, 12:00 noon. (Place to be announced.)

Shows and Field Days

JUNE

June 22. Vermont G. B. A. Field Day, Starlake Farm, Norwich, Vt.

June 25. Missouri District No. 2 Type School, Howell Brothers Farm, Macon, Mo., 10:00 a.m., basket dinner.

June 28. North Carolina G. B. A. Statewide Field Day, Allan Manor Farm, Allan Mims, owner, Rocky Mount, N. C.

June 28. South Central District Show, Blooming Prairie, Minn.

Illinois Parish Shows

June 24. District 5, Show and Dairymen's Holiday, City Park, Cissna Park.

June 26. District 8, Fairgrounds, Martinsville.

JULY

July 1. Indiana G. B. A. State Field Day, Kingendale Farms, Darius Kingen and Son, owners, Muncie, Ind.

July 6. Louisiana G. B. A. State Field Day, Kleinpeter Farms, Baton Rouge, La.

July 9. New York Field Day, Dewan Dairy, Oneida, N. Y.

July 12. Georgia G. B. A. Field Day, H. J. Haga's Clear Branch Farm, Fort Valley, Ga.

July 16. Maine G. B. A. Field Day, Robert Cole's Farm, Biddeford, Maine.

July 29. Maine State Show, Windsor, Maine.

Illinois Parish Shows and Type Schools

July 1. District 4 Type School, Fred Pritchard Farm, Atkinson.

July 11. District 3 Type School, Wm. Schultz Farm, Peoria.

July 15. District 9, University of Southern Illinois, Carbondale.

July 29. District 4, Fairgrounds, Princeton.

July 30. District 2, Rosewood Farm, Roselle.

Iowa District Shows

July 10. District 5, Hampton.

July 11. District 8, Atlantic.

July 12. District 6, Indianola.

July 13. District 2, Monticello.

July 14. District 1, Elkader.

July 27. District 3, West Liberty.

Maryland Field Days

July 19. Del-Mar-Va, Hebron.

July 20. Eastern Shore, 4-H Grounds, Queen Anne.

July 28. Baltimore-Harford-Cecil, Fairgrounds, Bel Air.

Minnesota District Shows

July 7. East Central, Waconia.

July 8. Central, Litchfield.

Missouri Shows and Type Schools

July 9. Type School, Pervis Seabaugh Farm, Cape Girardeau, 7:30 p.m., basket supper.

July 17. District No. 1 Show and Type School, Flo-Ray Farms, Mr. and Mrs. Raymond Pennewell, owners, Palmyra, 10:00 a.m., basket dinner.

(Please turn to page 1276)

DRAW UP A MILK STOOL and LET'S TALK ABOUT...

The O. FORWARD Daughters Have What It Takes

PRODUCTION

The first 5 daughters, 7 records will average 11044 lbs. milk, 483 lbs. fat, M.E.—305—2x, pending. The next 5 should hold or exceed this average.

EYE APPEAL — — — SALES APPEAL

The first two classified average 87%

A daughter — MARETTE (pictured below) was second high female in the 19th Annual Tennessee State Sale. She sold for $1,250 and was purchased by Jones E. Bowden, Gayoso View Farm, Horn Lake, Miss., with Lee Housley, Athens, Tenn., the contending bidder.
It is indeed pleasing and gratifying to have two men with such keen cow sense contending for Marette. Our thanks and appreciation to both Jones and Lee. We feel that Marette will fit in nicely, along with the other great cows continually being added to the Gayoso View herd.

A paternal sister to O. Forward is added to our herd —

We are pleased to add **Henslee Farms O. Clara** to our herd. She is a paternal sister to our Forward bull and was the top of the 19th Tennessee State Sale at $1,450. She was purchased from Mark Luck, Lafayette.

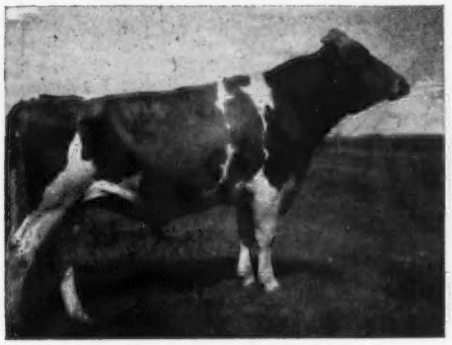

Henslee Farms O. Forward
Sire: Welcome In Clara's Oberland
Dam: Henslee Farms G. Nona (E '56 '58)
15652—682—6yrs—365C—2x
13833—562—12yrs—HIR—305—2x
3 PR sons include Henslee Farms D. Noble, All-American Aged Bull, 1960. 5 tested daughters, 2 are Excellent. Dam of the Res. All-American Produce, 1960. A GREAT BROOD COW.

Second High Tenn. Sale, 1961

Hermitage View Fore Marette (E)
Born December 10, 1956
Due August 28, 1961 to Hermitage View S. King, All-American Jr. Yr. Bull, 1957. 9254—488—Sr2—HIR—305—2x.

We have her daughter, a full sister to the calf Marette is carrying, in our herd.

Make your next move FORWARD . . . You are cordially invited to attend the Tennessee State Field Day at our farm, 10:00 A.M., Saturday, July 1, 1961. Plan to attend and we shall be happy to show you the herd and the FORWARD daughters.

HERMITAGE VIEW FARMS, Inc.

ROUTE 1 — OLD HICKORY, TENN.

L. C. LANGFORD, owner

ROBERT BASSE, manager

REPORT OF ACTION OF EXECUTIVE COMMITTEE

RELATIVE TO *Frank Urbanz, Willard, Wisconsin*

At a regular scheduled meeting, on the morning of May 14, 1961, at the O'Hare Inn, Des Plaines, Ill., the Herd Register Committee, together with several other members of the Executive Committee of The American Guernsey Cattle Club, carefully reviewed the continual failure of Mr. Frank Urbanz, Willard, Wis., to transfer title to buyers of his animals within a reasonable length of time. From 1956, up to the time of the meeting, 10 people who had purchased animals from Mr. Urbanz over that period of time had written to the Home Office for assistance in obtaining papers for the animals they had purchased. Two of these buyers have not yet received their papers for animals purchased in December, 1958, and February, 1960. Below is a list of the buyers, together with the animals they purchased, the date of purchase, and the date transfers were received at the Home Office, which was presented to the Committee at their meeting.

It was pointed out to the Committee that only after considerable correspondence by the Home Office and our Field Representative were the transfers noted herewith received for processing. In several instances, Mr. Urbanz was warned of the seriousness of his delay to furnish papers to the buyers of his animals, and that it could result in this being brought before the Executive Committee for further action.

George W. Chambers, Field Representative for the area including the State of Wisconsin, appeared before the Committee. He explained that he had made visits to Mr. Urbanz's farm and had written him several letters during the past five years regarding his failure to furnish papers promptly for animals sold. Mr. Chambers also pointed out that Mr. Urbanz had quoted substantial production records on his herd to prospective buyers. However, Mr. Chambers had written the Extension Service at the University of Wisconsin and was advised that Mr. Urbanz was not enrolled in any form of testing, nor had his herd been on test in recent years. Neither has he done official production testing with the Club.

As further evidence for the Committee, of Mr. Urbanz's failure to furnish papers to the buyers of his animals promptly, a listing had been prepared of all animls transferred by him since 1954. This showed considerable delay in forwarding papers to the Home Office for processing, although complaints from the buyers had not been received by the Club.

Following receipt of the complaint from Mr. Floyd M. Reimers, the office wrote Mr. Urbanz via certified mail on March 10, 1961, and listed the complaints received from buyers up to that time. He was told that his failure to transfer title within a reasonable length of time created a hardship on the purchasers, and in view of the many times this had happened it must be considered as an "act derogatory to the standing of the Club" as specified in Article VIII. of the Club Constitution. This article reads as follows:

"Should it occur at any time that any member of the Club or any other person shall be charged with willful misrepresentation in regard to any animal bred or owned by him, or with any other act derogatory to the standing of the Club, the Executive Commitee shall examine the matter, and if it shall find that there is a foundation for such a charge the offending member or other person may by a unanimous vote of the Executive Committee be denied any future use of the Herd Register or any other privilege of the Club. In the case of a member, such action by the Executive Committee will expel him from membership. The person charged shall be entitled, if he so desires, to appear in person before the Executive Committee."

Mr. Urbanz was also asked to forward immediately to the office the papers and fees necessary to transfer title of the animals sold to Mr. Reimers, and also those papers and fees for any other animals which he had sold and received payment for but had not yet furnished papers to the buyers. He was warned that if this was not done immediately, and if we did not receive assurance from him that future buyers of his animals would receive their papers within a reasonable length of time, we would present the matter to the Executive Committee at their May meeting. At that time it would be decided whether or not he should be denied

(*Please turn to page 1275*)

Name of Buyer and Animal(s)	Date of Purchase	Date Transfer Rec'd by AGCC
1956		
Victor Bolduan, Brownsville, Minn.		
Urbandale Prefect 530622	Mar. 6, 1956	Jan. 14, 1957
Herman Krainak, Dorchester, Wis.		
Urbandale Belfast 530621	July 14, 1956	Jan. 14, 1957
Clemens G. Nelson, Stockholm, Wis.		
Urbandale Topnotch 530620	July 15, 1955	Jan. 14, 1957
Vincent Raaen, Winger, Minn.		
Urbandale Philosopher 530431	June 17, 1956	Jan. 2, 1957
Albert J. Hoffman, Unity, Wis.		
Urbandale Indigo Lucifer 525480	Aug. 26, 1955	Mar. 29, 1956
1958		
Edward Dosch, Richland Center, Wis.		
Urbandale Indigo June 1886488	Feb. 13, 1957	Oct. 27, 1958
Urbandale Indigo Gail 1886489	Feb. 13, 1957	Oct. 27, 1958
1959		
Loren L. and Edward D. Graskamp, Fountain, Minn.		
Urbandale Crown Janet 1748671	Sept. 17, 1956	Feb. 27, 1959
1960		
Olaf G. Hove, Chatfield, Minn.		
Urbandale Golden Fleurette 1337044	Sept. 23, 1956	Feb. 23, 1960
Urbandale Vel Hildred 1395977	Sept. 23, 1956	Feb. 23, 1960
Urbandale Crown Clara 1799690	Sept. 23, 1956	Feb. 23, 1960
Urbandale Domino Libby 1845291	Sept. 23, 1956	Feb. 23, 1960
1961		
Floyd M. Reimers, Wimbledon, N. Dak.		
Urbandale Holly 1277392	Dec. 1958	Transfer not rec'd
Urbandale Domino Juliette 1883731	Dec. 1958	Transfer not rec'd
Urbandale Vel Claribel 1883734	Dec. 1958	Transfer not rec'd
Urbandale Vel Jean 1892985	Dec. 1958	Transfer not rec'd
Urbandale Indigo Hilaria 1892986	Dec. 1958	Transfer not rec'd
Urbandale Dianna 1898643	Dec. 1958	Transfer not rec'd
1 unregistered bull	Early 1959	Reg. & Tr. not rec'd
1 unregistered heifer	Dec. 1958	Reg. & Tr. not rec'd
La Vern Haldeman, Ontario, Wis.		
2 unregistered heifers	Feb. 20, 1960	Reg. & Tr. not rec'd

HOB NOB FARM

Dover, New Hampshire

GLEE JOINS HER STABLEMATE, IDEAL'S SUPERIOR'S NINON (see page 986, May 23, 1961 Guernsey Breeders' Journal) AS A NATIONAL CLASS LEADER, MILK AND FAT.

IDEAL'S SUPERIOR'S GLEE

*20758 lbs. milk, *1102 lbs. fat, Jr3—HIR—365—2x
*National Class Leader, 1st in both milk and fat

GLEE IS THE FIRST GUERNSEY UNDER 3½ YEARS OF AGE TO MAKE OVER 20,000 LBS. OF MILK AND 1100 LBS. OF FAT ON 2X

Glee's Son Goes To Maine

CONGRATULATIONS TO THE MAINE BREEDING COOPERATIVE, AUGUSTA, MAINE, UPON THE PURCHASE OF

HOB NOB GLEE'S JUBILEE — Born April 11, 1960

Jubilee is a son of Ideal's Teton, he a full brother to Ideal's L.D.'s Trixie, *23141—*1313—6yrs—365—3x, 22255—*1235—8yrs—365—3x.

HOB NOB IS NOT ONLY THE HOME OF NATIONAL CLASS LEADERS FOR MILK AND FAT — IT IS ALSO THE HOME OF NORTHERN CONRAD'S COUNT — His first 8 daughters, as Junior 2-year-olds, average 13606 lbs. of milk, 661 lbs. of fat, M.E.—305—2x.

Visitors Always Welcome

Mabel C. Franklin, Owner
Jack Cabral, Herdsman

Located East of Dover on Gulf Road
Dover, New Hampshire

CHAT

MARILYN JACOBS, Santa Rosa, Calif., was crowned American Dairy Association of California Dairy Princess on May 26, at the Disneyland Hotel, Anaheim. The local radio station dedicated Saturday, May 27, as the Marilyn Jacobs Day in the Santa Rosa area.

THE ENDOVALE FARM GUERNSEY DISPERSAL, scheduled for July 15 at Pleasant Valley, Pa., has been cancelled. The Donohoe's have purchased another farm and will continue their Guernsey operations.

In sending in the editorial material for the Indiana section of the Midwest Directory, which appeared in the May 7 Journal, the following INDIANA GOLDEN GUERNSEY DISTRIBUTORS were omitted from the list: Golden Guernsey Farms, Inc., Indianapolis, and Ice Cream Company, Terre Haute.

The MAHERWOOD FARM herd, owned by Howard Maher, at Devils Lake, N. Dak., is one of the oldest herds of Guernseys in the upper Midwest. The herd is now using its second bull from Ideal Farms in New Jersey. The daughters of the first Ideal bull are doing exceptionally well. The Maher family has been breeding Guernseys at Devils Lake for more than 40 years.

WILLIAM BASSE, Guernsey Grove Farm, Muskego, Wis., underwent surgery on March 21 for the removal of a cataract. Best Wishes.

A GUERNSEY HEIFER CALF CHAIN has been established at Sulphur Springs, Tex., by a local businessman. Two Guernsey heifers were secured from Bluff View Farms, Dallas, and these two heifers were placed recently by the Associate County Agent in the Sulphur Springs area.

Lonnie Mack Browning, of Route 1, Winnsboro, was the recipient of Bluff View Superior Dove, and Homer Stewart Hawthorne, Box 147, Pickton, received Bluff View Superior Prudence. These were real nice heifers and these two young men have something to look forward to in developing them.

CHARLES L. MELENYZER, Belle Vernon, Pa., was honored on June 4 by Bethany College, Bethany, W. Va., with an honorary degree of Doctor of Commercial Science. This honor was bestowed on Mr. Melenyzer for his many achievements in a business way, plus his interest in youth and support of Christian churches. Many will remember Mr. Melenyzer as the owner of Charmel Farms Guernseys which were dispersed in 1956.

MR. AND MRS. KENNETH HANSON AND SON, at Hannaford, N. Dak., have set up a small milk processing plant on the farm. The business has enjoyed a very fine growth in its first year of operation. They are already finding it necessary to purchase milk from a neighboring farm.

The Guernsey herd of Dr. ROBERT PROBST, STONECREST FARMS, Clarendon, Pa., managed by Cecil Cooper, was high in the Warren County DHIA for the month of April with 1367 lbs. of milk and 64 lbs. of fat. In individual lactations completed during the month with over 500 lbs. of fat, the high cow was also owned by Stonecrest Farms and produced 11435 lbs. of milk and 645 lbs. of fat.

NEW DISTRIBUTOR

Golden Guernsey, Inc., reports the following new distributor:

Golden Guernsey & Gurnzgold

Windy Hill Farms, Box 546, Titusville, Pennsylvania.

CLASSIFICATION SCHEDULE

The following classification schedule is arranged by field territory. For application blanks to have your herd classified and for classification rules, write to The American Guernsey Cattle Club.

All registered Guernsey cows that have freshened are eligible to be classified. It is not required that they either be on official test or have an official record. On herd reclassifications, the owner is required to present all eligible cows not previously classified, and all cows under eight years of age last classified either Very Good or Excellent. If your herd is to be part of a County or District classification program, and eligible for the lower fee, show this on your application.

Fees are $3.00 per cow, with a minimum charge of $25.00 per herd. If 75 or more cows are classified in one day in a county or district program the fee is $2.00 per cow with no minimum herd fee. The $2.00 will also apply to an individual herd when 75 or more are classified. A minimum fee of $150.00 will be charged for herds with 50-74 head that are not part of a group plan.

To facilitate the national fieldman arranging his classification itinerary, it is requested that your **application be postmarked at least 30 days before the classification schedule.** Schedules are subject to cancellation if there is not a sufficient number of applications received.

Date	*Territory*	*Field Representative*
June 19-July 1	Western Washington and Western Oregon	Elmer J. Meadows
June 19-July 1	Wisconsin, Minnesota and Iowa	George W. Chambers
July 9-16 July 16-22	New York New England	H. Joseph Pendergast Merrill P. Richey
Sept. 11-23	Delaware, District of Columbia, Maryland, New Jersey, Pennsylvania, Virginia and West Virginia	Samuel F. Minor
Oct. 16-28	Alabama, Florida, Georgia, North and South Carolina and Tennessee	C. J. Jacobs
Oct. 30-Nov. 11	New York and New England	H. Joseph Pendergast Merrill P. Richey
Nov. 6-18	Illinois, Indiana, Kentucky, Michigan and Ohio	Max L. Dawdy
Nov. 27-Dec. 6	Delaware, District of Columbia, Maryland, New Jersey, Pennsylvania, Virginia and West Virginia	Samuel F. Minor
Dec. 7-16	Iowa, Kansas, Minnesota, Missouri, Nebraska, North Dakota, South Dakota and Wisconsin	George W. Chambers

CURTiSS Dedicated to BUILDING BETTER HERDS

MILKING DAUGHTERS

of

HOMINY HILL MUSICIAN

13 tested daughters with 24 records av.:
10,615 lbs. Milk, 517 lbs. Fat 305—2x—ME

13 daughters classified average 83.6%

★ Gold Star Sire

★ Gold Star Sire

His Sire: **HOMINY HILL CHAMPION** — Gold Star Sire
His Dam: **FLYING HORSE MASTER'S HARP** — Gold Star Dam

His daughters show unusual size and scale, are outstanding in smoothness of rump and sharpness in front ends, giving them the "Dairy Strength" everyone is looking for today.

"MAKE PROGRESS WITH THE PROGRESSIVE ORGANIZATION"

CURTiSS BREEDING SERVICE CURTISS FARM CARY, ILLINOIS

CURTiSS
BREEDING SERVICE, INC.

CURTISS FARM - CARY, ILLINOIS • Otto Schnering, Founder • Phone MErcury 9-2041

HOLLIKNOLL FARM

"THE HOME OF QUAIL ROOST ROSE MAXIM GUERNSEYS"

W. M. CAMP
OWNER

FRANKLIN, VIRGINIA

QUAIL ROOST MAXIM'S MAY ROSE — QUAIL ROOST ROSE MAXIM

Three "MUSTS" A Breeder Looks For When Selecting A Young Herd Sire

He **MUST** Have Production —

He **MUST** Have Type —

He **MUST** Have Popularity of Breeding —

HOLLIKNOLL CAPTAIN Has These Qualities — **PLUS**

Captain has been bred upward to a hundred cows between Holliknoll, Bayville and Pine Grove Farms.
Sire: **Fairlawn K. Fortune**
18 daus., 20 rec. av. 11764—4.6%—545 (M.E.—305—2x), 8 cl. av. 84.3%.

His Dam

Glengeran Leader's Belle
Excellent 3 times
13173—605—Sr4—305—3x
16682—763—8yrs—HIR—365—2x
Sold for $3,000 in 1956.

His Dam's Full Sister

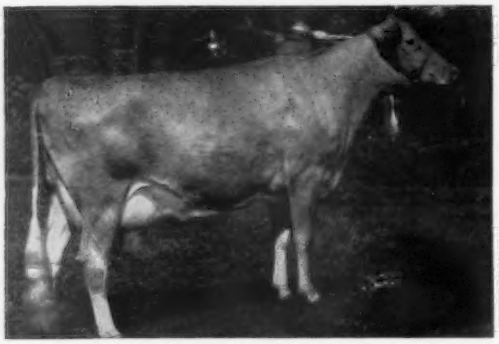

Glengeran Leader's Bonny (E 4 times)
16978—852—Sr3—365—3x
15448—791—5yrs—305C—3x
Sold for $3,000 in 1955.

Our June Special — Her Son For Sale

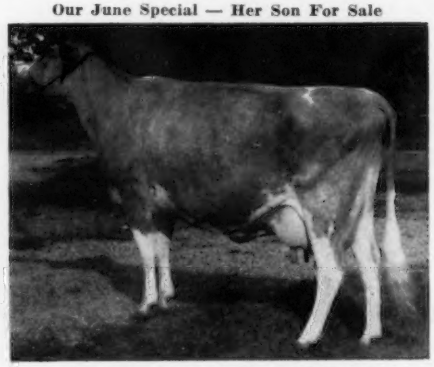

Westlynn Dolly Dimple (E 4 times)
6 records include:
15575—726—7yrs—HIR—365—2x
14040—655—9yrs—DHIR—305—2x
Sold for $2,750 in 1957.
Her son, by **Holliknoll Bond's Ambassador,** is for sale — write for details.

Why not reserve a Captain son for your next herd sire?

Herd classified and on DHIR test, 2x machine milking.

W. M. CAMP
Owner

TELEPHONE
LO 2-4202

State Bang's Free No. 1007
Federal Accredited 339992

ROWLAND R. BEAUVAIS
Manager

From The Home Office

MERRYMAN MEMORIAL FUND . . . HAVE YOU SENT YOUR CONTRIBUTION?

THE fund in memory of Louis McLane Merryman originated in the office at his home following funeral services, when 31 close friends made contributions, and it was enthusiastically adopted by the Board of Directors of The American Guernsey Cattle Club. The fund is in recognition of Mr. Merryman's zealous interest in 4-H dairy work, especially in outstanding achievement in judging. An award in his memory is being established for the high boy or girl in judging Guernseys, and the high team in judging Guernseys, at the National 4-H Dairy Cattle Judging Contest. The first awards will be presented at the 1961 contest held in connection with the Dairy Cattle Congress, Waterloo, Iowa, on Monday evening, October 2. A beautiful wrist watch will be presented annually to the boy or girl who is high in judging Guernseys, and an attractive Guernsey jug will be awarded to the team that places first in judging Guernseys.

It is the goal of the Board of Directors that the fund be large enough so that the interest it earns will provide the annual awards. As of June 5, 90 people and organizations had contributed to the Merryman Fund. Have you? A list of contributors will be published in the August 23, 1961, Journal. Make your check payable to the Merryman Guernsey Fund, and mail to The American Guernsey Cattle Club, Peterborough, New Hampshire. To have your name included in the list of contributors send your check to arrive at the Home Office by *July* 24, or earlier.

PRESIDENT KENNEDY URGED JUNE DAIRY MONTH SUPPORT

"The dairy industry is an important part of the economy of each of our 50 States, and provides about 28 per cent of the total foodstuffs consumed in this country," President John F. Kennedy reminded the American people in a June Dairy Month message released by the White House recently. "An estimated two million families are directly involved in the production, processing, and distribution of milk and products made from milk.

"Dairy foods provide a very important share of the well-balanced diet of the American people. We should be grateful as a nation that this supply of this highly nourishing food is available to us," the President said.

DR. STARE WRITES ON CHOLESTEROL

In his syndicated health column recently, Dr. Frederick J. Stare, of the Harvard School of Public Health, wrote:

"Do you belong to the low cholesterol school? This and similar questions make up small talk at many gatherings these days. Personally, I belong to the low cholesterol school, by which I mean that I think a low cholesterol level in the blood is desirable from a health viewpoint. Please note that I referred to the level of cholesterol in the blood, that is what I think is important, not the cholesterol level in the diet.

"In fact, there is little evidence to support the commonly accepted idea that the amount of cholesterol in the blood is related to the cholesterol of the diet. There is evidence showing that within a wide variation of cholesterol consumption, certainly any range found in our usual diets, the level of cholesterol in the diet *does not* affect the level in the blood. It is the latter value that really matters to us in the low cholesterol school.

". . . Strangely, to some extent, the less cholesterol in the diet, the more our liver makes.

"Cholesterol varies in the blood from day to day, more so in some people, and those who do have a variable cholesterol may even show variation by as much as 20 per cent within a few hours. Thus, no one should put too much reliance on a single measurement of cholesterol in the blood, particularly if it is out of line with what was expected. . . .

". . . there are many things involved in the development of heart and blood vessel diseases other than an increase in the blood cholesterol. So don't let what you think is a high cholesterol disturb you. This is something for your doctor to interpret and advise you on."

R D Stewart

Secretary

McDonald Farms 13th

35 Head Average $1,326.43

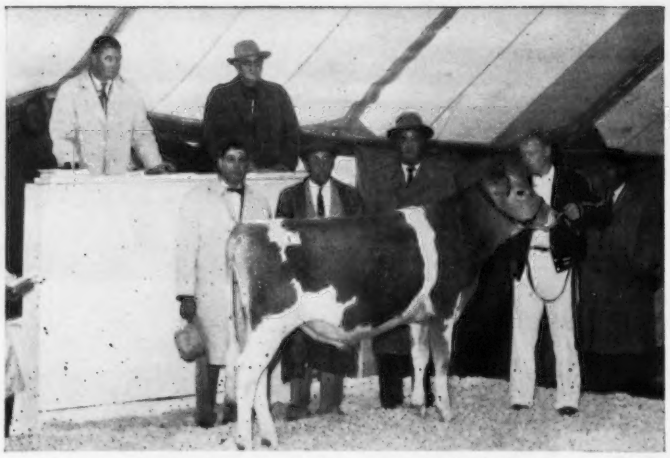

McDonald Farms R. L. Dividend, top of the McDonald Farms Sale at $7,500. In the background, Anson B. Smith, Hilliards, Ohio, purchaser; Clarence R. Hack, Guernsey Chairman, NEPA Breeding Cooperative, Tunkhannock, Pa., and Art Knight of Adohr Farms, Camarillo, Calif., contenders, and Les Matthews at the halter. In the box, John Merryman and K. C. Sly.

THE rain and cold weather had no dampening effect on the upwards of 500 consignors, buyers and others in attendance at the 13th McDonald Farms Sale on Friday, May 26, at Cortland, New York. The 35 head sold for $46,425, an average of $1,326.43, — an increase over last year's sale.

The first animal in the ring, McDonald Farms R. L. Dividend, a July bull calf, topped the sale at $7,500, going to Anson B. Smith, Ansmil Farm, Hilliards, Ohio. NEPA Breeding Cooperative, Tunkhannock, Pa., and Adohr Farms, Camarillo, Calif., were the contenders. This young calf, bred and consigned by McDonald Farms - Cornell University, Cortland, is a son of McDonald Farms Pre Rose Lad, sire of a number of young daughters at McDonald Farms that are among the best in the herd. Dividend's dam is the great show cow, McDonald Farms Jolly Token, Excellent four times, Reserve All-American four times, and all-American three times. Five of Dividend's seven nearest dams have been members of winning gets at the National.

Top female, and second high animal, was an Excellent "Jolly Val" daughter, Wandering Brook J. V. Girl, that sold to Anson B. Smith, Hilliards, Ohio, for $3,100. N. B. Woolworth, Clearview Farm, Winthrop, Maine, being represented by his manager, Harland Kennison, placed the contending bid. "J. V. Girl" is a daughter of McDonald Farms Jolly Val, that sold to Tri-State Breeders, Westby, Wis., for $10,000 in 1960. Stanley Murphy, Wandering Brook Farm, Tully, N. Y., consignor, has a lovely group of "Jolly Val" daughters, nine of which were classified in 1961 that averaged 88 per cent. "J. V. Girl" is out of Edgefield Farms Golden Girl, VG, 10908 — 599 — Jr4 — HIR — 305 —2x and 12294 — 677 — 5yrs — HIR — 365 — 2x, a daughter of Hominy Hill Marquis.

Honors for second high female went to McDonald Farms Rival Andrea, selling for $3,000 to J. E. Bowden, Gayoso View Farm, Horn Lake, Mississippi. Contending on this outstanding three-year-old was Henry Venier, High Meadows Farm, La Fayette, New York. "Andrea," bred and consigned by McDonald Farms-Cornell University, has been nominated for the 1961 National Futurity, and has a string of show winnings, including Reserve All-American as a calf, All-American as a senior yearling, and missed being Reserve All-American as a two-year-old by only four points. She is a daughter of McDonald Farms Pre Rival, sire of the 1959 All-American junior get, and out of McDonald Farms Royal Tone, a Very Good daughter of McDonald Farms Jolly Paragon, 12307 — 613 — Sr3 — HIR — 365 — 2x, with three full sisters and one maternal sister in the McDonald Farms herd.

McDonald Farms JV Esquire, a February calf by McDonald Farms Jolly Val, was second high bull in the sale, selling for $2,600 to J. Rohrer and Mary Ella Witmer, Willow Street, Pa., with Wendell Bubar, Maple Row Farm, St. Albans, Maine, placing the contending bid. "Esquire" is a paternal brother to the top female in the sale, being by "Jolly Val" and out of McDonald Farms Pre Revelation, Very Good three times, with a string of records including 13784 — 681 — Jr3 — 365C — 3x and 14178 — 700 — 5yrs — HIR —365 —2x, one of the real good brood cows at McDonald Farms.

Twenty-four buyers were represented from eight different States and Canada. High buyer in both numbers and money spent was Anson B. Smith, who purchased six head for a total of $14,225.

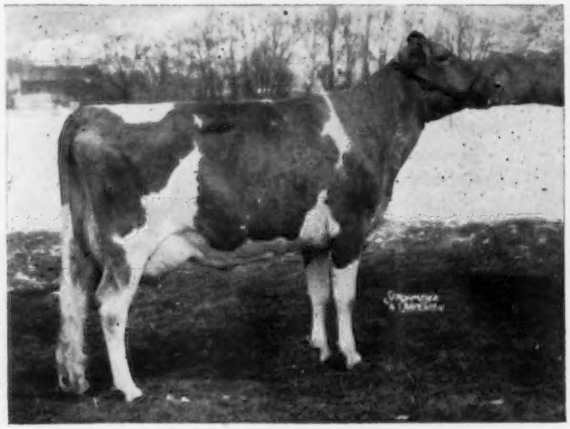

McDonald Farms Rival Andrea, consigned by McDonald Farms, sold for $3,000 to J. E. Bowden, Horn Lake, Miss., at the McDonald Sale.

Wandering Brook J.V. Girl, top female and second high at the McDonald Sale, selling for $3,100. In the background, Anson B. Smith, Hilliards, Ohio, purchaser; Harland Kennison, Clearview Farm manager, Winthrop, Maine, contender; Mr. and Mrs. Stanley Murphy, Tully, N. Y., consignors, and Dawn and Mary Kay Murphy. Les Matthews at the halter.

Guernsey Sale

To Top Spring Events

Thursday afternoon, the day before the sale, a parade of the cattle was held, with "K. C." showing many of the great animals behind the McDonald Farms consignments. Following the parade, a social gathering was held, compliments of McDonald Farms.

The sale was managed by The Merryman Company, Sparks, Maryland. K. C. Sly read pedigrees, while John Merryman cried the sale. Assisting George "Dutch" Snyder in the ring was Tom O'Farrell. Archie Young, Great Elm Farm, Dover, N. H., passed the slips and Mrs. George W. Snyder clerked the sale.

Following is the sales list:

T. W. Bacchus, Jr., Elkton, Md.
McDonald Farms Jolly Canary .. $650
Helen R. Benson, Princeton, N. J.
Lake Louise Faithful Rosemary .. 700
James D. Berry, Jr., Titusville, Pa.
Y.C.'s Jared's Paula 2,100
J. E. Bowden, Horn Lake, Miss.
McDonald Farms Rival Andrea .. 3,000
Wendall Bubar, St. Albans, Maine
McDonald Farms Bright Dollar (Bull) 1,100
Roger Corbetta, Millbrook, N. Y.
Bethway Farms P.T. Angela 750
J. H. Crang, Newmarket, Ontario, Canada
Friendship Captain Topsie 800
Broad Hill Tops Viola 650
Rich Neck P.K. Sunlark 500
Jean L. A. duPont, Newtown Square, Pa.
Meetinghouse Brilliant Corona .. 475
Raymond Goeringer, Dallas, Pa.
Begeacres Pharaoh's Carelia 800
J. E. Haskell and Sons, Binghamton, N. Y.
Emory's St. Patrick's Huldah 750
A. W. Hobler, Princeton, N. J.
Chedco Mistress Token 1,500
Kingfield Farm, King, Ontario, Canada
Wyno Lin Marta 2,200
H. O. Matthiss, Cobourg, Ontario, Canada
McDonald Farms Jolly Cordelia .. 1,050
H. H. McConnell, Honey Brook, Pa.
Drake Farms April 525
Gladview W. Jennifer 500
McDonald Properties, Cortland, N. Y.
McDonald Farms Jolly Cecile 425
McDonald Farms Jolly Calista 725
Emerson J. Mithoefer, Indianapolis, Ind.
Lee-Kra Farms P. Beatrice 2,300
Anson B. Smith, Hilliards, Ohio
McDonald Farms R.L. Dividend (Bull) 7,500
McDonald Farms Royal Connie .. 700
Wandering Brook J.V. Girl 3,100
Windy Hill R. Clarivar 400
Lauxmont Poppy 1,650
Peckhurst Ivy Rose 875
Floyd Southard and Son, Cato, N. Y.
McDonald Farms Miss Catherine 450
Herbert Sterner, Littlestown, Pa.
Franchester Bonnie Kella 1,625
Applebrook Prediction Nora 1,250
H. J. Stewart, St. Catharines, Ontario, Canada
McDonald Farms Miss Ada 900
Henry Venier, La Fayette, N. Y.
Hunterdale Marie's Starlight 725
Tarbell M. Golden 775
Dr. M. L. Weldy, Wakarusa, Ind.
Pine Vista King's Lady of WTIC 1,900
J. Rohrer and Mary Ella Witmer, Willow Street, Pa.
McDonald Farms JV Esquire (Bull) 2,600
Max Yasgur, Bethel, N. Y.
Welcome Son's Vestol 475

McDonald Farms J.V. Esquire, purchased at the McDonald Sale for $2,600. In the background, Mary Ella Witmer and J. Rohrer Witmer, Willow Street, Pa., purchasers, and Les Matthews at the halter.

Lauxmont Poppy, consigned to the McDonald Sale by Dr. George T. Pack, Wrightsville, Pa., was purchased by Anson Smith, Hilliards, Ohio, for $1,650, to become the top bred heifer of the sale. In the background, Elmer Salisbury, Lauxmont Farms manager; Mr. Smith, and Roger Strack, herdsman, at the halter.

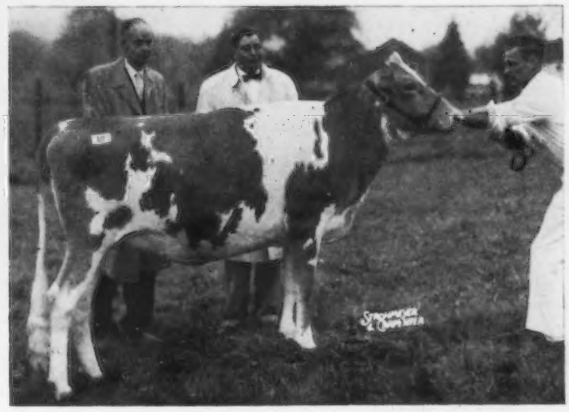

The 36th Guernsey Sale

37 Head Purchased by

THIRTY-SEVEN head sold for $42-615, an average of $1,157.76, at The Guernsey Sale, on May 24, at Woodacres, Princeton, New Jersey. Starting the sale was a very attractive senior yearling bull, Riverview Illeta's Prince, that sold to Northern Illinois Breeding Cooperative, Hampshire, Ill., for $6,800, with T. W. Bacchus, Jr., White Hall Farm, Elkton, Md., placing the contending bid. "Prince," bred and consigned by George M. Dynes, Riverview Farm, Mt. Vernon, Wash., is by the Gold Star Sire, Nyala Ermine's Bonanza, and out of the Excellent daughter of Northern Prince Douglas, Riverview Princess Illeta, with 13971 — *806 — Sr2 — HIR — 365 — 2x, first two-year-old at Western Washington in 1959. "Illeta" is out of Riverview General's Malita, Excellent four times, with a string of good records including *17333 — *1067 — Sr4 — HIR — 365 — 2x and 17874 — *1006 — 6yrs — HIR — 365 — 2x, she a member of the great Colorful Family developed at Riverview Farm.

Gayoso View Golden Fame, that topped The Guernsey Sale at $8,100. In the background, J. E. Bowden, Horn Lake, Miss., consignor; George M. Dynes, Mt. Vernon, Wash., purchaser, and Gus Ulken at the halter.

Hardly had the excitement subsided when Gayoso View Golden Fame, a three-month-old bull calf, was led into the ring. After reading his illustrious pedigree, the bidding was started at $5,000, but soon settled into a two-way race between George M. Dynes and Associates, Mt. Vernon, Wash., and Curtiss Breeding Service, Inc., Cary, Illinois. "Golden Fame" was finally knocked off to George M. Dynes and Associates, topping the sale at $8,100, with Curtiss Breeding Service placing the contending bid. "Golden Fame," another son of Nyala Ermine's Bonanza (Gold Star), bred and consigned by Jessie G. and J. E. Bowden, Gayoso View Farm, Horn Lake, Miss., was out of Western Glow Fame's Virtue, Excellent three times, with *15190 —635— Jr2 — 365 — 2x and 15370 — 763 — Sr4 — 365C —2x. "Virtue" is the dam of the "Golden Milk Bull," Henslee Farms V. Fame, and Gayoso View Top Command ($10,000, The Guernsey Sale, 1960), both in service at Curtiss Breeding Service, Incorporated.

Honors for top female, and third high animal in the sale, went to Donmaeburn F. Debbie, Excellent, that sold for $2,200 to J. E. Bowden, Horn Lake, Miss., with Belle Terre Farms, Inc., Freehold, N. J., contending. "Debbie," an Excellent daughter of Open Hearth Fancy's Actor, and out of a Curtiss Candy Fabron daughter, was consigned by A. W. Hobler, Woodacres, Princeton, New Jersey.

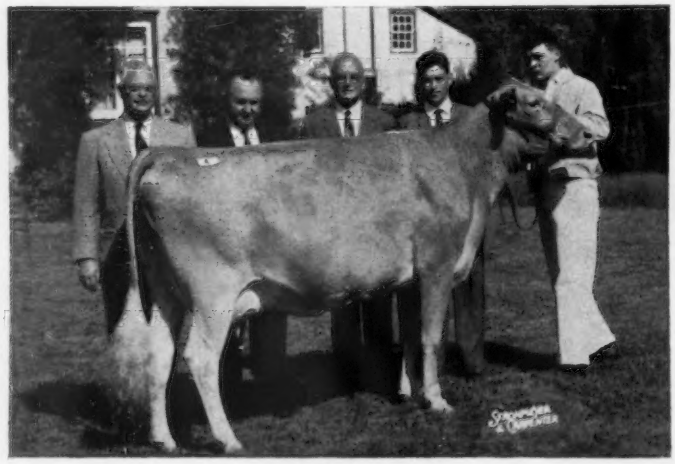

Donmaeburn F. Debbie, top female at The Guernsey Sale at $2,200. In the background, A. W. Hobler, Princeton, N. J., consignor; J. E. Bowden, Horn Lake, Miss., purchaser; F. W. Nolan, president, and Robert L. Witmer, vice-president, Belle Terre Farms, Inc., Freehold, N. J., contenders, and Fred Ost at the halter.

The second high female, Riverview Cascade's Debutante, consigned by John Smalley, Mount Vernon, Wash., sold for $1,900 to Frank D. Brown, Jr., Mt. Ararat Farms, Port Deposit, Md., with John Krauter, Lee-Kra Farms, New Paris, Ind., placing the contending bid. "Debutante," a show cow, is by Riverview Cherub's Cascade and out of Retedale Elrason Lucinda, 10395 — 594 — Jr4 — HIR — 305 —2x and 10990 — 616 — 5yrs — HIR — 305 — 2x.

The 37 head went to 23 breeders in 11 different states, with Frank D. Brown, Jr., Port Deposit, Md., purchasing three head for a total of $4,075, and Rutter Bros., York, Pa., selecting two head for $2,575, including the top-bred

Riverview Illeta's Prince, second high at The Guernsey Sale at $6,800. In the background, T. W. Bacchus, Jr., Elkton, Md., contender; Mr. and Mrs. Newell Chase and Mr. Richard Muehling, representing Northern Illinois Breeding Cooperative, Hampshire, Ill., purchaser, and George M. Dynes, Mt. Vernon, Wash., consignor, at the halter.

Averages $1,157.76

23 Breeders In Eleven States

heifer, Belle Terre Patrick Regina, that brought $1,750.

On Tuesday afternoon, following the Eastern Guernsey Sale, a parade of the cattle was held following a social gathering with Mr. and Mrs. A. W. Hobler as host and hostess. The Hoblers, Mert Sowerby, Manager, and the entire Woodacres organization are to be commended for the fine facilities afforded for the sale.

The sale was managed by The Merryman Company, Sparks, Maryland. Harry Pate read pedigrees, and Johnnie Merryman did his usual good job of auctioneering. George W. "Dutch" Snyder and Tom O'Farrell worked the ring, and Louis Gruninger, III, assistant field secretary of the New Jersey G. B. A., passed the slips. Mrs. Helen Davis and Mrs. John B. Merryman clerked the sale.

Following is the sales list:

T. W. Bacchus, Jr., Elkton, Md.
- Castel Brook Fortune Designer $400

Belle Terre Farms, Inc., Freehold, N. J.
- Franchester Model's Veronica 800
- Herbert's Bonny Actress 500

Helen R. Benson, Princeton, N. J.
- Ideal's Teton's Marybelle 650

J. E. Bowden, Horn Lake, Miss.
- Donmaeburn F. Debbie 2,200

Frank D. Brown, Jr., Port Deposit, Md.
- Riverview Bonanza's Angelic 1,525
- Riverview Cascade's Debutante .. 1,900
- Mulhocaway Butterfat Tassel 650

John Burmester, Stockton, N. J.
- Cavalier's Millside Brenda 310
- Walnut Grove Dynamic Chum .. 375
- Bethway Farms P.T. Nidella 335

Roger H. Corbetta, Millbrook, N. Y.
- Broad Hill Vixen 450
- Bethway Farms Pharine 625

Howard Devilbiss, Westminister, Md.
- Rich Neck A. Nola 400
- Chedco Blanche's King (Bull) .. 700

George M. Dynes and Associates, Mount Vernon, Wash.
- Gayoso View Golden Fame (Bull) 8,100

Gilbert Farrington, West Willington, Conn.
- Chedco Dairy King's Fun 750
- Gladview F. Bertha 435

A. Walter Fretz, Pipersville, Pa.
- Walnut Valley Fascinator Dot .. 400
- Quarry Valley Royal's Amber .. 375

A. W. Hobler, Princeton, N. J.
- Northern Hermes Melissa 650

John Krauter and Lawrence Leer, New Paris, Ind.
- Maurana King's Lola 700

Maryland-West Virginia Bull Stud, Frederick, Md.
- High Meadows L. Trademark (Bull) 1,650

Howard McConnell, Honey Brook, Pa.
- Wyno Saint's Ann 650

Northern Illinois Breeding Cooperative, Hampshire, Ill.
- Riverview Illeta's Prince (Bull) 6,800

D. C. Riker, Long Valley, N. J.
- Ideal's Rancher's Patty 1,500

Rutter Brothers, York, Pa.
- Belle Terre Patrick Regina 1,750
- Ideal's Trisuper's Millie 825

Dana R. Scutt, Cuba, N. Y.
- Pine Vista King's Julie 725

George Snyder, St. Johns, Pa.
- Wyno Hamlets Sultan (Bull) .. 500
- Idahope M. Bettina 335
- Castle Brook Le Luella 400

(Please turn to page 1276)

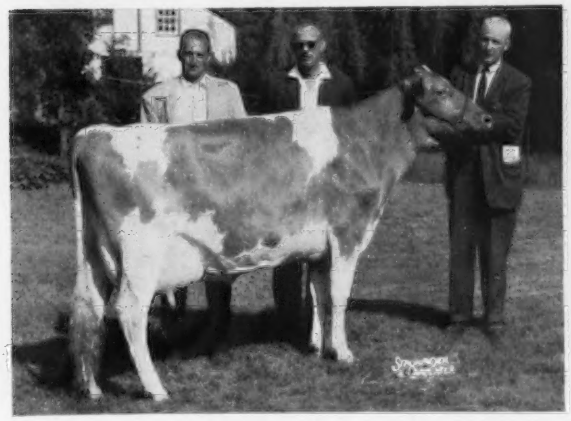

Riverview Cascade's Debutante, consigned to The Guernsey Sale by John Smalley, Mount Vernon, Wash., sold for $1,900. In the background, John Krauter, New Paris, Ind., contender; Frank D. Brown, Jr., Port Deposit, Md., purchaser, and George Dynes at the halter.

Belle Terre Patrick Regina, top bred heifer at The Guernsey Sale, selling for $1,750. In the background, Ebert and Leo Rutter, York, Pa., purchasers; Robert L. Witmer, Belle Terre Farms, Inc., Freehold, N. J., consignors, and Eddie Seufert at the halter.

25th Mid-West Invitational Sale Averages $683.29

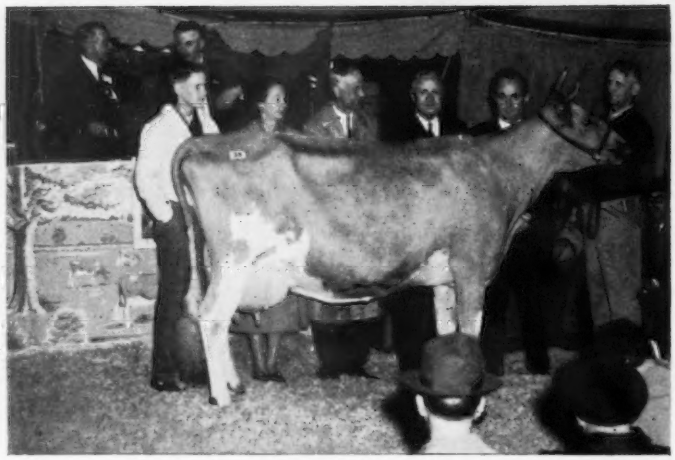

Sunnymede Special's Gem, top of the Midwest Invitational Sale at $2,750, consigned by Sunnymede Farms, Inc., Bismarck, Mo., and purchased by William B. Vilter, Hartland, Wis. In the background, Clark Vilter, and Mrs. and Mr. William B. Vilter; Jacob Tanis, Augusta, N. J., and Jones E. Bowden, Horn Lake, Miss., contenders, and W. C. Farner, Sunnymede Farms manager, at the halter.

THE 25th Mid-West Invitational Sale was held at Rosewood Farms, on U.S. 20, Roselle, Ill., on Wednesday evening, May 17, at 6:00 p. m. The 41 head sold for $28,015, an average of $683.29. This is an increase of $218.29 over last year's 24th Mid-West Sale.

Top of the sale was the Excellent cow, Sunnymede Special's Gem, that was bred and consigned by Sunnymede Farms, Inc., Bismarck, Missouri. "Gem" was purchased by William B. Vilter, Four Winds Farm, Hartland, Wis., for $2,750. The contending bidders on "Gem" were Jones E. Bowden, Gayoso View Farm, Horn Lake, Miss., and Jacob Tanis, Ideal Guernsey Farms, Augusta, New Jersey. She classified Excellent with a score of 92 per cent, and has records of 12783—565—Sr2—HIR—365—3x and 11026—506—Jr4—HIR—351—2x. She was first prize three-year-old at Missouri and Ozark Empire shows in 1959, and is sired by Sunnymede Hornet's Special out of a daughter of Gayhead's Imperial. "Gem" is an especially upstanding young cow, with a wonderful front end, a strong head, and a world of breed character.

The third high animal in the sale was also bred and consigned by Sunnymede Farms, Inc. This heifer, Sunnymede Transfer's Sibyl, was purchased by Atherton W. Hobler, Woodacres, Princeton, N. J., for $1,250, and Bill Vilter was the contending bidder. "Sibyl" is due August 23 to Fritzlyn Jeanette's Flash, Gold Star Sire, and she is by Blakeford Transfer, Gold Star Sire. Her three nearest dams are Excellent.

The second high animal in the sale was Gayoso View Fame Fancy, bred and consigned by J. E. and J. G. Bowden, Horn Lake, Mississippi. She was purchased by Herbert H. Sterner, Jr., Sunny Crest Farms, Littlestown, Pa., for $2,000. W. H. Odlum, Rosewood Farms, was the contending bidder. "Fancy" is due August 31 to Henslee Farms Galahads Virgel ($13,500), top animal sold at public auction in 1959. She is sired by Henslee Farms V. Fame, 10 daughters, 11 records, ME—305—2x, 14349—582, 11 classified, three E, six VG, one D, average 87 per cent.

Other animals to sell for $1,000 or more are: Colbys Starlight ($1,100), bred and consigned by Howard H. Colby, Romeo Mich., and purchased by Lyle Hunsberger, Ionia, Mich.; Norgert's Quebec Unity ($1,100), bred and consigned by Gertrude McNaught, Elgin, Ill., and selected by Jacob Tanis; Spring Ridge Rosine ($1,050), bred by Jean Jenkins, consigned by Archie Jenkins, Waukesha, Wis., and purchased by Phil W. Cowan, Oshkosh, Wis.; Jenny's Rose of Oakland View ($1,025), bred by Forrest W. Shupert, consigned by Edgar E. Grosse, Goshen, Ind., and bought by Herbert J. Rogers, Emden, Ill., and Malz Farm Melody Master's Jean, bred and consigned by Mr. and Mrs. Nick Malz, Union Grove, Wis., and selected by Jones E. Bowden.

Louis McLane Merryman Memorial Fund Increased By $650

The bred heifer, Spring Brook's Fay Ann, consigned by Carl E. Kehret, Austin, Minn., was purchased by William J. Rasmussen, Route 3, Glendale, Ariz., for $310. Fol-

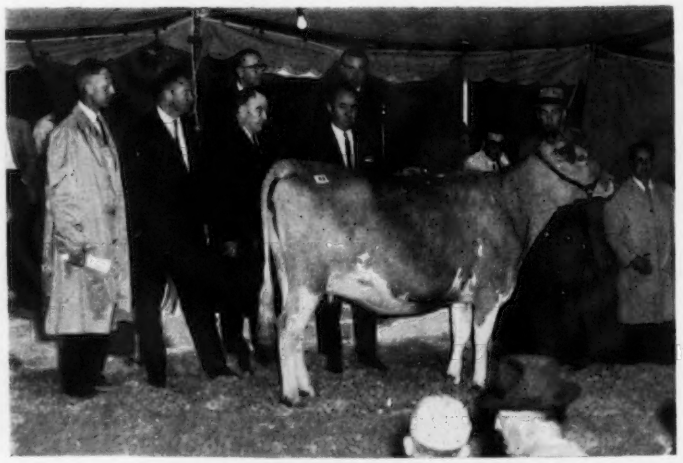

Gayoso View Fame Fancy, second high at the Midwest Sale, consigned by J. E. and J. G. Bowden, Horn Lake, Miss., and purchased by Herbert H. Sterner, Jr., Littlestown, Pa. In the background, C. J. Jacobs, John Merryman, W. H. Odlum, Roselle, Ill., contender, J. E. Bowden, and Gus Ulken at the halter. In the box, Delbert H. Kingston, sale manager, and Robert Seitz, auctioneer.

lowing the purchase, Bill announced that he was re-consigning the heifer to the sale and would donate the proceeds to the Louis McLane Merryman Memorial Fund. On the resale she sold for $350 and went to John B. Merryman, who likewise turned her back for resale with the proceeds going to his father's fund. On the final sale she was purchased by W. E. Montgomery, Montour Iowa, for $300.

The sale was managed by Delbert H. Kingston and Associates, Cary, Illinois. The members of the sale committee were: William Hitz, Chairman, Rosebud Farm, Polk City, Iowa; William A. McKerrow, McKerrow Farms, Pewaukee, Wis.; Gerald Jenkins, Lookout Valley Farm, Lake Geneva, Wis.; Howard Colby, Colby Dale Farm, Romeo, Mich.; James Fish, Lockshore Farm, Hickory Corners, Mich.; Mrs. Gertrude McNaught, Rolling Acres Farms, Elgin, Ill.; Dean Spesard, John Plain Farm, Cary, Ill.; Oscar Weaver, Yellow Creek Farm, Goshen, Ind.; Dr. M. L. Weldy, Maurana Farm, Wakarusa, Ind.; Laurence Rainey, Foremost Guernseys, Columbia, Mo.; J. E. Bowden, Gayoso View, Horn Lake, Miss.; Joe Muller, Jo-Be Farm, Valley, Nebr.; H. J. Wasson, Erwin Farm, Conway, Ark., and L. V. Wilson, Owatonna, Minnesota. Louis Seitz was the barn superintendent; Robert "Bud" Seitz, auctioneer, and Delbert H. Kingston, pedigrees. Barney Sheridan, Kenneth Kingston and William McKerrow worked the ring, and Dean Kingston passed the slips.

Following is a list of animals selling for $350 or more:

William and Alvin C. Basse, Muskego, Wis.
Lone Acres Transfer's Boneva $400
Clarence W. Beu, Elgin, Ill.
Norgert's Nance Sue's Champion (Bull) 500
Charles B. Bolton, West Salem, Ohio
Vermilion Hornet's Princess 490
Jones E. Bowden, Horn Lake, Miss.
Malz Farm Melody Master's Jean 1,000
Gene Burlingham, Palmyra, Wis.
Rushcreek Master's Pauline 420
Crescent's C.B. Dawn 450
Meadow Lane Loretta 460
Cedar Brook Farms, Inc., Bellville, Ohio
Lyrene Major's Phyllis 475
Howard H. Colby, Romeo, Mich.
Rosewood Emperor's Darlene 600
Phil W. Cowan, Oshkosh, Wis.
Colbys Superior (Bull) 700
Colbys Miss Gertie 825
Spring Ridge Rosine 1,050
J. P. Eves, Wilmette, Ill.
Level Green V. Etta 650
Edgar E. Grosse, Goshen, Ind.
Owen's Place Tinsel 600
Atherton W. Hobler, Princeton, N. J.
Sunnymede Transfer's Sibyl 1,250
Barbara Jean Hudson, Berrien Center, Mich.
Peterson Farm Supreme Vivian .. 625
Lyle Hunsberger, Ionia, Mich.
Colbys Starlight 1,100
Patterson Homestead Eminent 610
Harold L. Jenison and Sons, Jenison, Mich.
Jewel's Countess Supreme 700
A. L. McCaskill, Jr., Bishopville, S. C.
Rosewood Royal Convention (Bull) 600
W. E. Montgomery, Montour, Iowa
Foremost Happy J.J. Rilma 400
Raymond G. Petersen, Oconomowoc, Wis.
Valley Set Booster's Ann 425
Margendell Rival Camelia 475
P. A. Read, Freeport, Ill.
Lenoren of Smilin' Acres 480
Hal Roberts, Wales, Wis.
Merela Dictator's Tea Rose 550
Herbert J. Rogers, Emden, Ill.
Jenny's Rose of Oakland View .. 1,025
H. G. Schierholz, Genoa City, Wis.
Rosewood Bea Reta 925
Bernard Sheridan, Fond du Lac, Wis.
Foremost Royal Lou 420
Clarence E. Sheridan, Fond du Lac, Wis.
Lyrene Major's Morninglory 600
Herbert Sterner, Jr., Littlestown, Pa.
Gayoso View Fame Fancy 2,000
Jacob Tanis, Augusta, N. J.
Norgerts Quebec Unity 1,100
William B. Vilter, Hartland, Wis.
Sunnymede Special's Gem 2,750
Avondale Farms Crystal 410
William B. and William C. Vilter, Hartland, Wis.
Sanfadair Bonanza Joy 600
Robert Woodman, Janesville, Wis.
Clearland Butterfat Echo 385
David Yakey, Caledonia, Ill.
Norgert's Nance Cassie 450

Eastern Guernsey Sale

29 Head Average $487.07

THE Eastern Guernsey Sale was held at Woodacres, Princeton, N. J., on May 23. The 29 head sold for $14,125, an average of $487.07.

Topping the sale was a class leading daughter of Riegeldale Emory's Conrad, Northern Conrad's Cordella, bred and consigned by North Farm, Bristol, R. I., and purchased by George P. Clark, Horse Shoe Falls Farm, Shannock, R. I., for $1,200. Anson B. Smith, Hilliards, Ohio, placed the contending bid. "Cordella" has 10837 — 564 — Jr2 — 365 — 2x and a class leading record of *16776 — *878 — Jr4 — 365 — 2x, seventh in milk and sixth in fat. She is fresh again, milking 60 pounds. Her dam, Ideal's Superior's Cordelia, with a string of good records, including *18001 — *1005 — Sr4 — 365 — 2x and 18787 — 963 — 6yrs — 365 —2x, sold for $5,200 in the 1954 Franchester Sale.

Honors for second high went to Dunwalke Favor's Hollara, that sold for $975 to J. E. Bowden, Gayoso View Farm, Horn Lake, Mississippi. "Hollara," consigned by Dunwalke Farm—Humboldt Corporation, Far Hills, N. J., has 10634 — 654 — 5yrs — 305 — 2x and 10826 — 610 —6yrs — 305 — 2x. She is by Dun-

Northern Conrad's Cordella, top at the Eastern Guernsey Sale at $1,200. In the background, H. M. Pate, sale manager; Frank McBride, North Farm manager, Bristol, R. I., consignor; A. C. Browning; George P. Clark, Shannock, R. I., purchaser, and Joe Cabral, North Farm herdsman, at the halter.

walke Beauty's Favor out of the Excellent cow, Welcome-In Royal Hollara, with two class leading records, *17008 — *889 — Jr3 — 365C — 3x and *20317 — *1014 — Jr4 — 365C — 3x, a granddaughter of Bethany Favor's Hollara, a Gold Star Dam.

The sale was managed by the Pate Sales Company, Trenton, New Jersey. Harry Pate read pedigrees, while John B. Merryman, Sparks, Md., cried the sale. Working in the ring were George "Dutch" Snyder, St. Johns, Pa., Tom O'Farrell, Westminister, Md., and Ken Brown, Washington Crossing, Pennsylvania. Louis Gruninger, III, assistant field secretary, New Jersey G. B. A., passed the slips, and Mrs. Susan Van Artsdalen clerked the sale.

Following is a list of animals selling for $350 or more:

Elizabeth S. Bacchus, Elkton, Md.	
Mulhocaway Butterfat Dinah	$800
T. W. Bacchus, Jr., Elkton, Md.	
Chedco Actor's Moonlight	800
Helen R. Benson, Princeton, N. J.	
Ideal's Beacon's Laurie	360
Ideal's Trojan's Coralette	525
J. E. Bowden, Horn Lake, Miss.	
Dunwalke Favor's Hollara	975
John Burmester, Stockton, N. J.	
Dangra's K. Machichi	350
George P. Clark, Shannock, R. I.	
Northern Conrad's Cordella	1,200
A. Walter Fretz, Pipersville, Pa.	
Castle Brook L. Dora	575
Bedlam Butterfat Sally	425
Maple Lawn C. Fleta	600
Harry G. Haskell, Jr., Chadds Ford, Pa.	
Northern F. Hermes Henchman (Bull)	400
Harry Pate, Trenton, N. J.	
Locust Hill D. Marlene	425
C. Allen Patrick, Salem, N. J.	
Bethway Farms D. Dainty	375
Larry Patterson, Skillman, N. J.	
Auer P. Commander's Violet	385
George W. Snyder, St. Johns, Pa.	
Mainstone C.A.C. Anita	600
Strathaven Dona Elvita	390
Herbert Sterner, Littlestown, Pa.	
Rich Neck D. Mazurka	425
Jacob Tanis, Augusta, N. J.	
Broad Hill Royal Venus	575
Thornwall Farms, Clinton, S. C.	
Northern L. Hermes Supreme (Bull)	800
E. H. Wellemeyer, Skillman, N. J.	
Gladview L. Maiden	460
Peter Zeitler, Newark, Del.	
Castle Brook Leader's Louise	400

Greystone Farm Dispersal

133 Head Average $423.05

THE Greystone Farm herd, that was founded in 1925, was dispersed at public auction, at the farm, Auburn, N. Y., on Saturday, May 27. One hundred thirty-three head sold for $56,265, an average of $423.05. A capacity crowd packed the tent, and the sale was opened with a few words of welcome by Mr. L. S. Riford, who also paid special recognition to his capable manager, Paul Fleming, and all the men who had worked with him.

The first animal sold was the high animal in the sale, Vera Ultra Ajax, that sold for $2,600 to Henry C. Venier, High Meadows Farm, La Fayette, N. Y., with Harland Kennison, representing N. B. Woolworth, Clearview Farm, Winthrop, Maine, placing the contending bid. "Vera," classified Very Good when dry, has a record of 9270—504—Jr3—DHIR—305—2x, and was All-American four-year-old in 1960. She is by Caumsett Ajax, out of Sarah Ultra Baron, VG, with 11443—595—6yrs—HIR—305—2x.

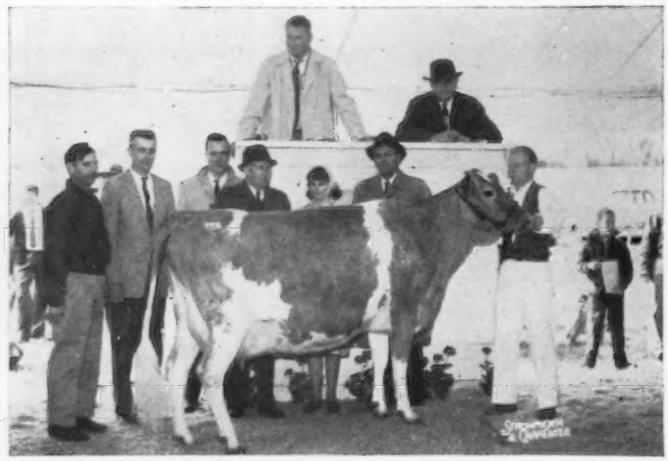

Vera Ultra Ajax, top of the Greystone Farm Dispersal at $2,600. In the background, Paul Fleming, Greystone Farm manager; Harland Kennison, Clearview Farm manager, Winthrop, Maine, contender; Lloyd S. Riford, owner of Greystone Farm; Suzanne Venier and Henry C. Venier, La Fayette, N. Y., purchaser, and Les Matthews at the halter. John Merryman and K. C. Sly in the box.

Greystone Actorine's Diane, an Excellent daughter of the Gold Star Sire, Fairlawn Actorine's King, was second high animal in the sale at $2,500, also going to Henry Venier, with Harland Kennison, manager of Clearview Farm, again contending. "Diane," born December 8, 1956, has two records of 8620—457—Jr2—DHIR—305—2x and 9580—535—Jr3—DHIR—305—2x. She is out of Greystone Charming Martha, that has seven records including 13613—682—Sr4—365C—3x, an own daughter of Caumsett Magnet.

Clearview Farm stepped in and purchased Ida Valor Chief, third high animal in the sale, for $1,900. "Ida," an Excellent daughter of Moreau Farms Chief, has 11849—616—Sr3—365—2x. He is one of the top sires at the New York ABC and sired the four times All-American, Senecaside Meryl, that also has been Excellent six times. "Ida" is out of Lady Izabel's Irene, classified Excellent in 1960, that made 12660—512—11yrs—316—2x—DHIA.

Seventy-three head were sold to breeders in New York State, including the two top females, while 17 head were selected by Canadian breeders.

High buyer in money spent was Henry Venier, La Fayette, N. Y., who purchased three head for a total of $6,250, while Hubert L. Snodgrass and Son, Street, Md., selected six head for $2,265.

Directly following the McDonald Sale, a social get-together was held at Greystone Farm, with Mr. and Mrs. Lloyd Riford as host and hostess.

The sale was managed by The Merryman Company, Sparks, Md., and the New York State Guernsey Breeders Co-Operative, Inc., Cobleskill. John B. Merryman auctioneered the sale, with K. C. Sly reading the pedigrees. Working the ring were George "Dutch" Snyder, Tom O'Farrell and Archie Young. Mike Berry, Titusville, Pa., passed the slips, and Mrs. George Snyder clerked the sale.

Following is a list of animals selling for $350 or more:

Greystone Actorine's Diane, second high in the Greystone Dispersal, selling to Henry C. Venier, La Fayette, N. Y., for $2,500. Clearview Farm, Winthrop, Maine, contended.

Harold Alexander, Union Springs, N. Y.
- Greystone Actorine's Sara $500
- Greystone Jolly Fraze 435

Elizabeth Bacchus, Elkton, Md.
- Greystone Actorine's Oriole 850
- Greystone Val Angela 375

T. W. Bacchus, Jr., Elkton, Md.
- Greystone Val Tilly 500
- Greystone Val Gypsy 450

Henry I. Christal, Yorktown Heights, N. Y.
- Hanover Hill Pre. Goldie 725

Harold Clapp and Sons, Concord, Ontario, Canada
- Greystone Jolly Belle 475
- Inheritor's Nada of Klarwin 600

Meribeth Decker, Winthrop, N. Y.
- Greystone Queen Glory 400

Alton E. Dewan, Oneida, N. Y.
- Greystone Actorine's Troxie 450
- Greytsone Val Nada 450

P. W. Drake, Freeville, N. Y.
- Greystone Jolly Primrose 350
- Greystone Jolly Dame 375

First Pennsylvania ABC, Lewisburg, Pa.
- Greystone Chief (Bull) 700

Ivan C. Giesy and Sons, Lyons, N. Y.
- Greystone Dinah Tor 350

Chester M. Gridley, Phelps, N. Y.
- Greystone Junior Olivia 400
- Greystone Actorine's Katie 400

A. V. and C. L. Gundy, Newmarket, Ontario, Canada
- Greystone Arabian Haidee 1,800
- Greystone Queen Belinda 550
- Greystone Junior Betsy 375

Clarence Hack and Sons, Berwick, Pa.
- Sarah's Sybil 375
- Sarah's Sonya 375

Clarence H. Harnish, Lancaster, Pa.
- Greystone Actorine's Jane 410

J. E. Haskell and Sons, Binghamton, N. Y.
- Greystone Actorine's Elena 550
- B. H. Prince's Doris 550

Gail Heifner and James Richards, Sullivan, Ohio
- Caumsett Tore (Bull) 525

A. W. Hobler, Princeton, N. J.
- Greystone Bonnie Mo 600

Lloyd and Betty Jean Kinnarid, Ayr, Ontario, Canada
- Greystone Queen Charlotte 385

S. Lachowski, Woodbridge, Ontario, Canada
- Greystone Actorine's Sooki 500

Willard C. Lipe, Manlius, N. Y.
- Greystone Bonnie Tor 850
- Greystone Carmen Tor 550

F. W. McCann, Bridgewater, Conn.
- Greystone Actorine's Flute 550
- Greystone Actorine's Hilda 775

John Nagel and Son, Churchhill, Ontario, Canada
- Greystone India Tor 600

James V. Nedrow, Ludlowville, N. Y.
- McDonald Farms Royal Starlight 425

NEPA Breeding Cooperative, Tunkhannock, Pa.
- Greystone Baron Mo (Bull) 750

James R. Pacholyk, Weedsport, N. Y.
- Greystone Jolly Hetty 350

George H. Quinn, Thamesford, Ontario, Canada
- Greystone Gentle Tor 350
- Greystone Actorine's Flora 385

Leon P. Randall, Cortland, N. Y.
- Greystone Frances Tor 475

Charles E. Roberts, Arena, Wis.
- Greystone Queen Julie 450
- McDonald Farms Ideal Thea 1,000

Charles F. Rogers, Randolph, N. Y.
- Sarah Ultra Baron 625

Emanuel J. Schneider, Castorland, N. Y.
- Sylvia Vanton Hardwick 450
- Greystone Jolly Rose 425

Hubert L. Snodgrass and Son, Street, Md.
- Greystone O.R. Tilly 435
- Greystone Victoria 400
- Brookdell Hermes Fleda 510
- Greystone O.R. Olive 350

The Humphrey Farms, Inc., New Hartford, N. Y.
- Greystone Queen Faithful 350

Lewis G. Thompson, Binghamton, N. Y.
- Greystone Charming Olivia 400
- Keshequa's Pharaoh's Jewell 375

Douglas Thomson, Walton, N. Y.
- Greystone Queen Rhoda 375
- Greystone Charming Jewel 475

Henry Venier, La Fayette, N. Y.
- Greystone Actorine's Wilma 1,150
- Greystone Actorine's Diane 2,500
- Vera Ultra Ajax 2,600

N. B. Woolworth, Winthrop, Maine
- Ida Valor Chief 1,900
- Heifer 550
- Greystone Jolly Hope 1,000

John D. Worthington, Bel Air, Md.
- Mulhocaway Holly Enid 1,600

Ida Valor Chief, third high in the Greystone Dispersal at $1,900. In the background, Steve Riford; Paul Fleming; Fred Embury, Warsaw, N. Y., contender; Harland Kennison, manager of Clearview Farm, Winthrop, Maine, purchaser; Lloyd Riford, and Henry Thomas at the halter.

Greystone Actorine's Wilma, open heifer, selling at the Greystone Dispersal for $1,150. In the background, Kenneth Dewan, Dewan Farm, Oneida, N. Y., and Robert Wells, Dewan Farm herdsman, contender; Suzanne Venier and Henry C. Venier, La Fayette, N. Y., purchaser; Lloyd Riford; Steve Riford, and Paul Fleming at the halter.

84th Annual Meeting Tour Enjoyed By Over 250 Enthusiastic Guernsey Breeders From All Sections Of The Country And Canada

ACTIVITIES of the 84th Annual Meeting were officially opened at 9:00 a. m. on Monday, May 15, with convention registrations in Convention Hall, Lobby of O'Hare Inn, Des Plaines, Illinois. Throughout the meeting, over 300 Guernsey breeders and their friends enjoyed the hospitality and programs planned for their enjoyment.

The open forum, conducted by The American Guernsey Cattle Club, Committee Chairmen and Department Heads, was well received and resulted in a worthwhile exchange of ideas. A report of the questions and answers, as discussed during the forum on Monday afternoon, will appear in a future issue of your breed magazine — the Guernsey Breeders' Journal.

Following the forum, a reception was held, courtesy of the Illinois Guernsey Breeders' Association. Much credit should be given to W. H. Odlum and Delbert H. Kingston, co-chairmen of the Annual Meeting Committee, and to the following members who ably served on five committees. *General Committee*: Harlan Reusch, Elizabeth; Warren Lewis, Quincy; Delbert H. Kingston, Cary; John Ostrodka, Sandoval; Ed Strickfaden, Pekin; Jesse Tuttle, West York; J. D. Milliken, Princeton; Audrey Wagner, Marissa; Arthur Bauer, Cissna Park; Herbert Rogers, Emden; W. H. Odlum, Roselle; Orie Roeschley, Flanagan; George M. Campbell, Batavia, and Max L. Dawdy, Lafayette, Indiana. *Tour Committee* (responsible for transportation, luncheon and all tour details): Mel Kenley, Cary, Chairman; Mrs. Gertrude McNaught, Elgin; Dean Spesard, Cary; W. H. Odlum, Roselle; Ed Armstrong, Barrington; W. D. Goeke, Hampshire, and J. D. Milliken, Princeton. *Ladies' Reception Committee* (responsible for registration, reception of ladies, and tour): Mrs. Gertrude McNaught, Elgin, Chairman; Mrs. Dean Spesard, Cary; Mrs. Otto Schnering, Cary; Mrs. Jack Spearing, Mundelein; Mrs. J. D. Milliken, Princeton; Mrs. George Campbell, Batavia; Mrs. Delbert H. Kingston, Cary, and Mrs. John Ostrodka, Sandoval. *Finance Committee* (responsible for cost of registration tickets, Tuesday night banquet and entertainment, cost of busses, etc.): W. H. Odlum, Roselle, Chairman; Phil Dickinson, Elgin; Jesse Tuttle, West York; Mel Kenley, Cary, and Ed Strickfaden, Pekin. *Publicity Committee*: George Campbell, Batavia, Chairman; Elmer Hansen, Cary; Max L. Dawdy, Lafayette, Ind.; John Lindsey, Waukesha, Wis.; A. C. Leppert, Maple Park, and George W. Chambers, Owatonna, Minnesota.

Credit and recognition should also be given to George A. Campbell, Jr., Field Secretary of the Illinois G. B. A., Inc., and secretary-treasurer of the meeting activities. M. L. Dawdy, field representative of The American Guernsey Cattle Club, did an outstanding job of introducing the hosts and hostesses at each of the farm tour stops, and he kept things rolling in his usual capable manner. Everyone was interestingly informed as the animals were paraded and the farms visited.

On Tuesday, May 16, five bus loads and several carloads of Guernsey breeders participated in, and thoroughly enjoyed, the well-planned tour of Rosewood Farms, Rolling Acres Farms, John Plain Farm, Inc., Curtiss Breeding Service, Inc., and The Quaker Oats Company stock farm and research kennels.

Rosewood Farms, Roselle

The tour got off to an auspicious start at Rosewood Farms. Here, Max Dawdy introduced Mr. and Mrs. Marvin Fansher, herd manager, Don Graves, herdsman, and owner, Mr. W. H. Odlum, who extended a word of welcome to the some 250 Guernsey breeders assembled to get a glimpse of the herd. The farm is 400 acres in size and the herd, now numbering 200 head, was established in 1941. The farm is a Golden Guernsey producer for Bowman's Dairy Company, Chicago, Illinois.

Rosewood Farms Guernseys have, for three consecutive years, led all registered herds, in all breeds of 45-cow herds and over in the State of Illinois for butterfat production, based on DHIA averages. In 1956, the herd average was 10244 lbs. of milk and 500 lbs. of fat, 65 cows; 1957, 11210 lbs. of milk and 562 lbs. fat, 73 cows; 1958, 10859 lbs. of milk and 545 lbs. of fat, 78 cows; 1959, 11156 lbs. of milk and 562 lbs. of fat, 85 cows, and 1960, 10991 lbs. of milk and 556 lbs. of fat, 84 cows. While doing this remarkable job of producing, the herd has been exhibited at the Illinois State Fair and the National shows, and has given a good account of itself. Mr. Odlum was awarded a Gold Star Breeder Certificate for 1960.

Undoubtdly, the most influential sire has been Foremost Quantity's Royal, the only sire with four Gold Star sons, that was introduced into the herd in 1951. Credit was given to Mr. J. C. Penney for breeding this great sire. In the 1951 Midwest Sale, it was Mr. Odlum's good fortune to purchase the cow, Yellow Creek King's Bea, from Oscar Weaver. "Bea" was mated to Foremost Quantity's Royal and produced Rosewood Royal Aristocrat that, like his sire, has played an important part in today's herd. Yellow Creek King's Bea was not to be outdone by any other Guernsey cow in America, as she produced three Gold Star sons, two of which are by Foremost Quantity's Royal, two class leading daughters, and was twice a class leader herself. The herd today largely carries the blood of these two great animals. Some of the younger heifers carry as many as five crosses to Foremost Quantity's Royal. An outcross sire, Norgert's Quebec Scotsman, has many fine daughters in the herd.

At Rosewood Farms

W. H. Odlum, owner of Rosewood Farms, Roselle, Ill., Mrs. Fansher, and Marvin R. Fansher, manager.

Rosewood has played a good part in the Gold Star program, and the following sires that have attained the Gold Star award have either been developed or bred by Rosewood: Foremost Quantity's Royal, Rosewood Royal Aristocrat and Rosewood Royal Beacon, full brothers, Norgert's Royal Diamond, Norgert's Quebec Scotsman, and Boulder Bridge Scotsman. Foremost Quantity's Royal, Norgert's Quebec Scotsman and Boulder Bridge Scotsman are owned jointly with Rolling Acres Farms, and Rosewood Royal Beacon was purchased by Frank Brown as a calf and was developed by him.

Although the herd of 75 milking cows is operated as a single unit, under the same care, 12 class leading records have been produced in the last five years. Ten were produced by Rosewood-bred cows and two were in first place when made. On a national basis, the Rosewood herd was listed in ninth place in 1959 and seventh place in 1960 on HIR, 305—2x—ME, with records on 78 cows.

The tour group was given an opportunity to inspect the herd and all were impressed by the many good cattle. Lot 1 featured a group of "Aristocrat" daughters, and Lot 2 showed Norgert's Quebec Scotsman daughters. Evidence of the influence of the Gold Star "Royal" bull was apparent as the group looked over the cattle in the various lots.

Rolling Acres Farms, Elgin

While at Rolling Acres, Mr. and Mrs. Lewis Porter, herd manager; Olie Winchel, field manager, and Richard Walraven, herdsman, were recognized and given credit for their good work. Mrs. Gertrude McNaught greeted the group and encouraged everyone to feel right at home and enjoy "The Home of the Norgerts." This farm comprises 456 acres, and the herd, established in 1940, now numbers 300 head of registered Guernseys. Rolling Acres is the only herd in Illinois to win Gold Star Breeder recognition for two years, 1959-1960. They are Golden Guernsey producers for Bowman's Dairy Company.

Foremost Quantity's Royal was paraded and given a good round of applause in recognition of his achievements as a Gold Star Sire and the sire of four Gold Star sons,—a record unequalled by any other Guernsey sire. "Royal" was followed by three of his daughters, Norgert's Royal Shirley Ann, Excellent four times, 16269—741—6yrs—HIR—305—2x; Norgert's Royal Kajilla, Very Good three times, 12269—635—Jr4—HIR—305—2x, and Norgert's Royal Nan, Very Good, *14619—627—Jr2—HIR—305—2x and *15298—664—Jr3—HIR—305 2x.

The 1960 National Three-year-old Futurity winner, Norgert's Bea Dewdrop, by Rosewood Royal Aristocrat, Gold Star Sire, was paraded, along with the Queen of Rolling Acres, Char-Lane E. Nancy, Excellent four times, National grand champion female in 1955 and All-American two- and three-year-old in 1954 and 1955. She has four records that average 18618 lbs. of milk and 860 lbs. of fat, all 2x milking, three in 305 days. Other top cows that have played a key part in the herd are Boulder Bridge Quebec, Excellent, 15731 — 765 — 5yrs — 365 —3x; Lockshore Prince's Diamond, Excellent, 20455 — 1029 — 5yrs — 365 — 3x; Shirley of The Annadale, VG, 15744—804 — 5yrs — 365 — 2x; Leeside Champion Solitaire, Excellent, 17133 — 888 — 6yrs — 364C — 2x; Valleyland Paulette, Excellent three times, nine records, including 16490 — 775 — 10yrs — HIR — 362—2x; Cardinal Sue of Nimble Lane, Excellent six times, 17865 — 882 — 7yrs — 365 — 2x; Henslee Farms K. Naomi, Excellent, 12576 — 701 — Sr4 — 365 — 2x; Avalawn Pixie, Excellent three times, 18760 — 899 — 12yrs — HIR — 365 — 2x; Maple Lane Supreme's Bettina, VG, three records over 13000 lbs. of milk and 640 lbs. of fat, and Lyrene Enterprise Karen, VG, 13427—786—Jr4—365—2x.

The Gold Star Sire, Gold Star Dam, and Gold Star Breeder plaques were proudly displayed in the barn, telling the story of the accomplishments in this good herd. Rolling Acres Farms have bred or

Rolling Acres - -

The Home of the "Norgerts"

Mrs. Porter; Lewis Porter, herd manager; Mrs. Gertrude McNaught, owner of Rolling Acres, Elgin, Ill., and M. L. Dawdy, National fieldman.

owned 10 per cent of the Gold Star Sires of the breed, and have made many class leading records. Boulder Bridge Scotsman and Foremost Quantity's Royal, both Gold Star Sires, have six Gold Star sons and have played an important part in the breeding program.

The herd has been well accepted on the tanbark, having won the Premier Breeder award at the Northern Illinois Parish Show, and the Illinois, Wisconsin and Indiana State Fairs. In 1960, Rolling Acres won the National Three-Year-Old Futurity at Waterloo.

Good cows have played an important part in the breeding program. Some of the better ones include the Dewdrop family, with five sons in service, that produced the National Three-Year-Old Futurity winner in 1960; the Carolyns, that produced the All-American two-year-old in 1957 and the Reserve All-American produce of dam, and the Ramonas, with five full sisters, all classified VG, that produced the first prize four-year-old at the Wisconsin State Fair in 1960 as well as the winning produce of dam at the Northern Illinois Parish Show, Illinois, Wisconsin and Kentucky State Fairs in 1960, and many more.

On display in the paddocks in Lot 1 were daughters and granddaughters by Foremost Quantity's Royal. Lot 2 had daughters by Norgert's Royal Nance, and in Lot 3, a cross section of the herd, including members of the Dewdrop family, were on display.

Careful planning, testing, classifying, showing, and continuous culling have played a part in building and developing this herd.

John Plain Farm, Inc., Cary

From Rolling Acres the busses and car caravan rolled on to the beautiful, spacious John Plain recreational and picnic area, where all enjoyed a noon luncheon, courtesy of Rosewood, Rolling Acres, John Plain, Curtiss and Quaker Oats.

Following luncheon, the tour crossed the road for a stop at John Plain Farm, Inc., and a look at their Guernsey herd. During the stop, Max introduced Dean Spesard, manager, and called on Mr. H. Lachman, President of John Plain Farm, Inc., for a few words of welcome. At this point, Max also introduced members of the Curtiss Breeding Service, Inc., our next host on the tour. Introduced were Mrs. Otto Schnering, President; Melvin L. Kenley, Executive Vice-President, and Elmer N. Hansen, Ted Kruger, Harold Broman, Bob Noble, and Dean Dunn. Mel Johnson and Dick Pilchard, of the Northern Illinois Breeding Co-op, were also recognized at this time.

While at John Plain Farm, Pine Star Cap's Miss Queen, Excellent three times, 16861 — *922 — 7yrs — HIR — 305 — 2x; Brutusdale Great Oak's Betty, Excellent, 1960, 12611 — 700 — Sr4 — HIR — 365 — 2x, Reserve All-American four-year-old in 1958 and senior and grand champion at the International in 1959, and the Midwest Sale consignment, Margendell Rival Camelia, were paraded.

The John Plain Farm herd of Guernseys was founded 10 years ago with the purchase of the farm and the herd that was on the farm at that time. Outstanding brood cows and promising herd sires have been added. McDonald Farms Rival Viking, purchased as a calf, has proven to be an outstanding sire. He was Reserve All-American calf, All-American two-year-old, and All-American aged bull. He was sold two years ago and is now one of the top sires in Curtiss Breeding Service, Inc. He has about 30 daughters in the herd, and they have proven to be outstanding producers and the kind that wear well.

"Viking" had 10 daughters, 11 records, ME—305—2x, that averaged 10111 lbs. of milk and 498 lbs. of fat, and the classification on 14 of his daughters averaged 84 per cent. He was used on an assembled group of cows of different bloodlines. In 1960, the herd of 53 cows averaged 10304 lbs. of milk and 512 lbs. of fat, ME— 305 — 2x, and 16 "Viking" daughters were among the 53 cows.

Colby's Mr. Malana (his three nearest dams average over 1000 lbs. of fat), a son of Flying Horse Rosemary General and Langmeadow Malana, was selected to follow on the "Viking" daughters. Five daughters are milking as two-year-olds and doing very well.

The John Plain herd has been exhibited at several fairs each year and has given a very creditable account of itself. Brutusdale Great Oak's Betty was Reserve All-American four-year-old in 1958; the first dairy herd at the 1960 International was exhibited by John Plain Farm, and the grand champion cow at the 1959 International, as well as premier exhibitor award, went to John Plain Farm.

Among the production class leaders in the herd are Pine Star Cap's Miss Queen, Excellent three times, 16861 — *922 —7yrs—HIR —305 — 2x, sixth in fat; Algonquin Aggressor's Eve, VG, 14086—606 — Sr4 — HIR — 305 — 2x, ninth in milk when made, and John Plain L. M. Springness, D, 12760—719 — Sr4 — HIR — 305 — 2x, 10th in fat when made.

The entire herd is handled in a most practical manner,— all but two in tie stalls, all milked by machine, and fed for the utmost profit.

H. Lachman, President of John Plain Farms, Inc., Cary, Ill., and Dean Spesard, manager.

Curtiss Breeding Service, Inc., Cary

Continuing on from John Plain Farm, the tour moved to Curtiss Breeding Service, Inc., where the group was afforded an opportunity to visit the bull barns and inspect the new, up-to-date, modern, laboratory and office. At the front door to the new laboratory, Mrs. Otto Schnering greeted each guest, saw that they were given Baby Ruth candy, and then escorted on a planned tour of the laboratory. It quickly became evident to the group that high quality semen was assured through the continuous research carried on by Curtiss scientists and technicians working in this modern, fully equipped, immaculately clean laboratory. New improved methods of processing and storing semen were in evidence.

On the tour of the laboratory, an opportunity was afforded to observe several of the processes followed in handling the semen. The group was shown the equipment for filling and sealing the vials, the machines for labeling, and the ovens required for baking the labels. The mailing and packing department was inspected. The liquid nitrogen storage and the handling of frozen semen was observed. The staff had prepared an interesting experiment to demonstrate some of the properties of liquid nitrogen.

At the present time, 154 sires are in service, and the nationwide field organization numbers over 1,200 distributors and technicians. During the past year, as an organization, Curtiss bred over 700,000 cows, and in recent years has continually added outstanding sires to the stud.

The following Guernsey bulls are available through the Curtiss Breeding Service: Curtiss Candy Levity Curtiss, 111-G; Curtiss Candy Fabron, 119-G; Curtiss Candy Butterfinger, 121-G, sire of over 3,000 daughters, more than any other Guernsey sire; Curtiss Candy Marie's Curtiss, 131-G; Curtiss Candy Loyal Curtiss, 136-G; Curtiss Candy Duke Curtiss, 150-G; Curtiss Candy

Group Enjoys Luncheon Inspects John Plain Farm

On parade at the John Plain Farm were Pine Star Cap's Miss Queen, Excellent; Brutusdale Great Oak's Betty, Excellent, and Margendell Rival Camelia, Midwest Sale consignment.

Curtiss Welcomes Guernsey Breeders

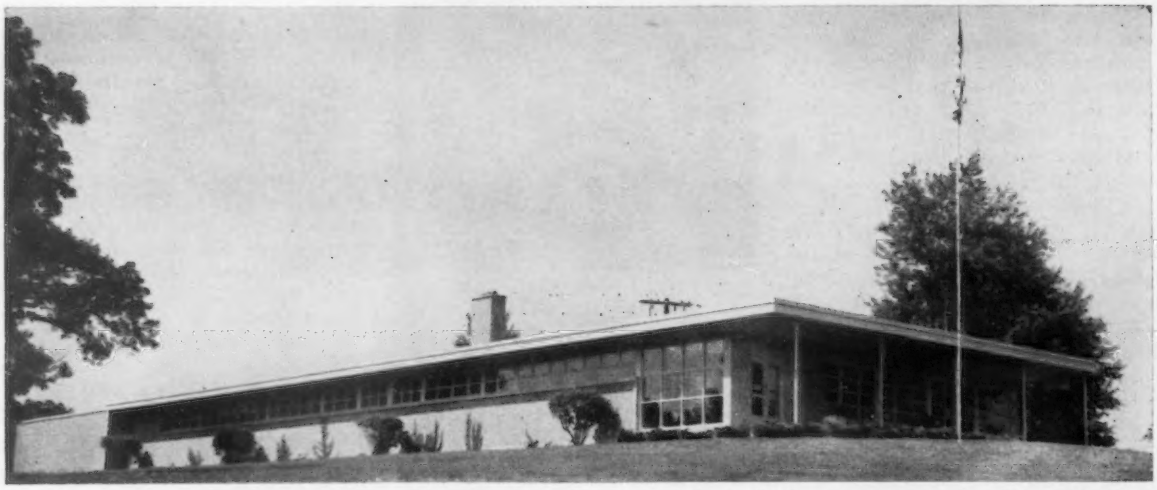

Office and laboratory at Curtiss Breeding Service, Inc., Cary, Ill.

Semen processing and freezing equipment at Curtiss Breeding Service, Inc.

Peter Pan, 155-G; Curtiss Candy Barb Curtiss, 161-G; Curtiss Candy Cheerful, 156-G, the Eastern Pendant family, and Curtiss Candy Honey Boy, 166-G, a grandson of Calculator's Marigold, dam of the All-American produce in 1954. All of these sires, bearing the Curtiss Candy prefix, stem from the great cows they had assembled when owners of their fine herd of Guernsey cattle, such as Pansy's Patsy of Meadow Lane, McDonald Farms Hester, Afton's Golden Marie, McDonald Farms Gov Innocence, Curtiss Candy Levity Starlight, Oak Island's Rosy, and St. James Philosopher's Barbee.

Other bulls now available include Norgert's Royal Paulson, 167-G, son of the six-times Excellent Valleyland Paulette; McDonald Farms Rival Viking, 168-G, twice All-American bull; Henslee Farms O. Onward, 169-G, the Excellent Henslee Farms G. Nona family; Henslee Farms V. Fame, 172-G, the "Golden Milk" bull, champion of the breed, and from the Virtue family; Henslee Farms V. Geronimo, 173-G, more Virtue blood plus the Avalawn Pixie cow; five from Hominy Hill Farms, Colts Neck, N. J., Hominy Hill Champion, 174-G, Gold Star Sire, Hominy Hill Coronation Prince, 175-G, the Prudence family, Hominy Hill Rose King, 176-G, Gold Star Sire, Hominy Hill Musician, 177-G, Gold Star Sire, and Hominy Hill Sultan, 178-G, son of "Champion" out of the Excellent "Prince's Sunny" cow; Gayoso View Top Command, 179-G, more Virtue family blood; McDonald Farms Jolly Vern, 180-G, Gold Star Sire, out of "Pre Songbird," full sister to McDonald Farms Pre Rex, first triple Gold Star Canadian sire, seven-eighths sister to McDonald Farms Premier, Gold Star Sire, and McDonald Farms Pre Thor, double Gold Star Canadian sire, and Margendell His Majesty, 181-G, the Count's Verity family.

Other sires include, Lakewood Paragon, 146-G, the "Lady Augusta" blood, she a Gold Star Dam; Lockshore Regal, 163-G, the Excellent Tamie family; Margendell King Richard, 171-G, more "Count's Verity" blood; Ideal's Josiah, 159-G, a "Standbest" son out of a "Beacon"; Ideal's Narrator, 167-G, rich in "Superior" and "Beacon" blood; Leafy Lane Nobleman, 164-G, the Excellent Sungold family and by the Gold Star "Transfer" bull; Sherburne Prairie Sportsman, 165-G, son of "Butterfinger" out of an Excellent cow, and Henslee Farms Nona's Royal, more "G. Nona" family blood.

Quaker Oats Farm and Research Kennels, Barrington

In the days ahead, our nation will need more and more food. Our people continue to increase in numbers steadily, with more babies born each year, and more and more old folks living a longer and fuller life. The ability to produce more and better quality food for the future is a challenge to the American people —the farmer, the feed dealer, and industry alike.

Quaker Oats Company is constantly endeavoring to do its part, through practical research, to assist the farmer in producing more and better food at lower cost. The Research Farms at Quaker Oats are devoted to the development of more efficient feeds and methods for the production of meat, milk and eggs.

A tour of the Ful-O-Pep Livestock Research Farm was made. Each bus had a Quaker Oats guide who explained the various units as

the tour passed by. A herd of 95 registered Guernseys, 250 steers, 80 brood sows, 800 market hogs, and 700 lambs are on test each year at this practical 445-acre farm. The busses took the group past the farrowing barns, the steer fattening lots, and the lamb and sheep feeding pens. It was explained that dairy feed research is carried on to help produce milk profitably. Special attention is given dry cows and growing heifers, because research has proven that with extra feed and care during the dry period, cows may give 1,000 to 2,000 lbs. more milk during the following lactation. Another important phase of research is being done with herd sires. At Quaker Oats, breeding for more productive capacity is practiced. No doubt, the combination of better breeding, better management, and better feeding has been responsible for the average rate of milk production per cow increasing almost 20 per cent during the past decade.

In the search for more efficent feeds, much has been accomplished at the hig unit at the Ful-O-Pep Research Farm. Eighty sows farrowed an average of 11.6 pigs each. These 928 pigs averaged weighing almost three pounds each at farrowing time, and 802 of these pigs, 10 per litter, when marketed at around five months of age, weighed 200 pounds or more. This practical hog feed research program builds big litters of big pigs.

About 250 steers each year are on experimental feeds at the beef unit. All of feeder ages, these animals undergo pasture, drylot, and winter feeding tests. The steers are weighed every 28 days, and the information gained from the practical research results in improved feeds and feeding plans, and it means more profit for cattlemen.

During the early days of the feed business—some 75 years ago—little attention was paid to the chemical analysis or nutritive value of feeds. However, with the development of human nutrition and the discovery of vitamins, they began to develop the same sort of nutritional data in regard to animal feeding. The results have been spectacular. More than five pounds of feed were needed to produce a pound of broiler meat, as compared to 2.5 pounds today. It took 13 weeks to produce a three-pound bird—today it takes less than nine. It took 11 pounds then to produce a dozen

(*Please turn to page 1276*)

One of the groups as they unloaded from the bus at Curtiss Breeding Service, Inc., Cary.

Inspection of Quaker Oats Stock Farm and Research Kennels

The group gathered in front of the Quaker Oats Company Research Kennels where they were greeted by Dr. W. R. Graham, Jr., who gave an interesting report on the Quaker Oats Research program.

MEETINGS

Texas

By Ballard K. Bennett

The annual meeting of the Texas G. B. A. was held at the Parkway Manor Motel, Lubbock, on April 14. This date preceded the Texas State Sale and resulted in a larger attendance than usual, including several out-of-state breeders and consignors.

The meeting was called to order by President John Porter, who also made the introductions. Out-of-state guests were Bernie Martin, Gaylord Guernsey Farm, Oklahoma City; J. Jene Mungle, Atoka, Okla.; Mr. and Mrs. Lonnie Cox, Albuquerque, N. Mex.; Dr. Lowell Little, "the little farm," Fort Collins, Colo.; K. C. Sly, McDonald Farms-Cornell University, Cortland, N. Y., and Mr. and Mrs. A. F. Patterson, Artesia, New Mexico.

John Porter read the minutes of the last meeting and C. S. Lankart, secretary-treasurer, gave the financial report. Various phases of the State Association business were discussed, including the Association's junior program of activities and an agreement to hold a State Sale in 1962.

K. C. Sly gave an interesting talk on the future of the Guernsey breed. He pointed out the value of research work being done on non-fat solids of milk by the Research Committee, headed by Atherton W. Hobler of Woodacres Farm. Mr. Sly also mentioned that approximately 2,000 head of registered Guernseys have been exported to Canada during the last 18 months.

Jack Lively, Director of The American Guernsey Cattle Club, spoke to the members, urging that they keep their registrations current, and stressing the importance of the quality of Guernsey milk. Mr. Lively's sound advice on keeping an attractive place was in keeping with good advertising. He urged all to attend the annual meeting of The American Guernsey Cattle Club. Ballard K. Bennett, national field representative, reported on Guernsey activities in the territory.

In the election of the Directors, C. S. Lankart, Harry Peterson and John Porter were reelected to succeed themselves, and C. T. Douglas, Plainview, was added to the Board of Directors representing the western section of the State. After adjournment, the Directors met and elected W. Lee Moore, Plano, as president; Harry Peterson, Austin, vice-president, and C. W. Brandes, Sealy, secretary-treasurer.

In the evening, the group reconvened to enjoy an hour of refreshments, followed by a delicious dinner. Arrangements for the dinner and other activities concerned with the meeting were made by C. W. Brandes. This was one of the most successful meetings held in recent years.

Maryland

By Samuel F. Minor

The Maryland Cooperative G. B. A. annual meeting was held on March 17 at the Tidewater Inn, Easton. Approximately 150 Guernsey breeders, families, and friends attended the full day affair. Frank D. Brown, Jr., in his president's report, thanked everyone for their support during the past year. He asked each of the members present to re-evaluate the meaning of the association to assure that the purpose is to improve and promote the Guernsey breed and its products.

New directors elected for three-year terms were Albert J. Bailey, H. Ashton Garrett, R. A. McCauley, John D. Worthington, 3rd, William B. Messix, and William R. Powel. Lloyd Baldersston, III, is vice-president, and Fred C. Downey is secretary-treasurer.

The annual report of the field secretary, R. A. McLaughlin, indicated that Golden Guernsey sales have not increased in 1960 as they have in years past, but it can be recognized that there is much enthusiasm for the Guernsey cow and for her products. Other persons giving reports at the morning session were Sam Minor, field representative of The American Guernsey Cattle Club, who showed slides taken at various Guernsey events; Dr. J. W. Hastings, Sr., Assistant Director of the Maryland Livestock Sanitary Service, who discussed the need for constant surveillance of the animals in the production line; Fred C. Downey, chairman of the milk committee, who commented on Golden Guernsey sales, and John Hull, chairman of production awards.

State production awards for 1960 were presented by Dr. J. R. Shabinger, Extension Dairyman at the University of Maryland. Making the introduction of juniors, and the presentation of the junior awards, was H. Ashton Garrett, chairman of junior activity. Junior members winning State awards for having submitted outstanding record books for 1960 were: First, Hubert L. Snodgrass, Jr., Street; second, Edward M. Wharff, III, Woodbine, and third, William B. Messix, III, Queen Anne. Bob Jones, assistant county agent of Carroll County, concluded the introduction of guests by presenting members of the Maryland State 4-H Dairy Judging Team that placed first in the National Contest at Waterloo, Iowa. The team is now preparing to go to the International Contest that will be held in England this summer.

Atherton W. Hobler, Princeton, N. J., president of the Eastern G. B. A. and Chairman of the Research Committee for The American Guernsey Cattle Club, was the featured speaker. Mr. Hobler very thoroughly reported on the two research projects that have been conducted to demonstrate the difference between Guernsey milk and that from other breeds. He also related optimism for a new pricing plan that the distributors would use to pay for milk that would more truly represent the real nutritive value of the product and, therefore, would leave the Guernsey breeder with a greater return.

Ashton M. Garrett and Ronald Wessel reported on their trip to Waterloo with the State 4-H Herd. Ashton commented on the impression he received while at Waterloo on the awareness of the hard work that is required for one to own an outstanding Guernsey herd. Ronald talked on his cow's trip to the National Show and how she adjusted to the many miles of travel. Both boys thanked the Maryland Guernsey breeders for making it possible for them to attend the Waterloo show.

Each year a president's trophy is presented to the district group that has participated in the most activities. This year the award was received by the Del-Mar-Va District, with Albert J. Bailey, secretary-treasurer of the local organization, accepting the trophy. The meeting was concluded with R. A. McLaughlin presenting the Greensprings Trophy to Mr. and Mrs. John Hull, and the Cloverland Trophy to Ronald B. Jones, for the lowest bacterial count, the highest barn score, and the most uniform production of Guernsey milk being shipped by each of these dairies respectively.

New York

By Joseph Pendergast

An enthusiastic crowd, estimated at nearly 200 Guernsey breeders and guests, attended the 29th annual meeting of the New York State Guernsey Breeders' Co-Operative, Inc., at the Canandaigua Inn, Canandaigua, on April 4. Through the fine support and cooperation of the Ontario and Wayne-Monroe Clubs, much interest was generated in the western part of the State where the meeting was held for the first time. A well decorated hotel lobby and Guernsey booth greeted annual meeting visitors.

The annual business session was called to order by President Dr. James Carr at 10:30 a. m. and a quorum was established. Roy Kamm read the call to the meeting and the minutes of the last annual meeting, as well as the treasurer's report. President Carr gave his annual report, which reviewed many of the changes that had taken effect since the last annual meeting. In looking to the future, he said much interest centered around increased sales of Golden Guernsey milk and Gurnzgold skimmed by the 25 distributors in the State.

Joseph Pendergast, in his annual report, pointed out the real need for cooperation from all Guernsey interests if we are to go forward and promote the sales of Golden Guernsey products. He said the basis for greater interest and demand for Guernsey cattle hinged pretty much on how well we sell the product of the Guernsey cow. This can be done through close cooperation with our Golden Guernsey distributors. Four resolutions were presented, voted upon and approved by the membership.

One of the highlights of the meeting came when Stanley Murphy presented Lloyd S. Riford, owner of Greystone Farm, and Vice-President of The American Guernsey Cattle Club, with an engraved plaque in recognition of his devotion and interest in breeding Guernsey cattle. Dr. Carr introduced Prof. Ray Albrectsen, of Cornell University, who gave a fine resume of the work Cornell is doing in its research program in testing for protein and solids-not-fat.

The morning session concluded with the election of directors. John Calhoun, chairman of the nominating committee, presented the following four directors: Henry Venier and Alton Dewan to succeed themselves; Lawrence Hansen, South Valley, and Willard Peck, Churchville, to succeed Roy Kamm and H. Sherman Lake. At a special session of the board immediately after adjournment, the following officers were elected: President, Dr. James Carr; first vice-president, K. C. Sly; second vice-president, Alton Dewan, and secretary-treasurer, Dave Younger. Joseph Pendergast was appointed business manager and elected assistant treasurer of the Co-Operative.

The dining room of the Inn was filled to capacity. During the dinner hour, Dr. Carr introduced several guests, including J. O. Sanders, of the New York State Educational Department; Charles Chance, of G.L.F.; Ed Lundy, of Powers and Beiling; Harold Carley, of the State 4-H Club Office; Henry Hughes, of the Department of Agriculture and Markets; Ray Ball, sales manager of the Genesee Valley Cooperative, Inc.; Dr. Dana Scutt, Cuba Guernsey Farms; Willard Lipe, Lipe's Dairy, Limestone Creek, and Roger Hoyt, of the New York Artificial Breeders. Ray Howard, President of the Ontario Guernsey Club, introduced the Mayor of Canandaigua who gave a few words of welcome to Guernsey breeders.

Following lunch, Dr. Carr introduced the speaker, Atherton W. Hobler owner of Woodacres Farm, Princeton, N. J., and Chairman of the Research Committee of The American Guernsey Cattle Club. Mr. Hobler gave an excellent talk, well illustrated with charts, showing results of research work which the Eastern Guernsey Breeders have carried on to prove there is a difference in milk. Figures showed there is 16 per cent more protein in Guernsey milk than low fat milk. Mr. Hobler's talk was enthusiastically received by all present.

Another important feature of the annual meeting was the presentation of the Ideal Guernsey Cow Plaques to the Champion 4-H and FFA winners. J. O. Sanders did the honors for Roger Cook, FFA winner, and Dr. Carr presented the plaque to Richard Church, 4-H winner.

Harry Ainslee, of the Department of Animal Husbandry, had the honor of presenting production leader and long-time production certificates to the following breeders: Henry I. Christal, N. F. Stever and Sons, Harold Young, Jr., Stanley Murphy, Ethel Payne, Alice K. Wightman, Helen S. Hyland, L. S. Riford, Cornell University-McDonald Farms, Walter C. Perry, Roy J. Kamm, Richard P. Outhouse, Earl S. Williams, Stewart Parnell, Robert L. Tyler, Alton E. Dewan, R. P. Hewes, John E. Calhoun and Son, and Alex Huntley.

Virginia District Meetings

By Samuel F. Minor

Six Virginia district G. B. A. meetings were held during the week of March 6. Robert D. Stewart, secretary-treasurer of The American Guernsey Cattle Club, attended each of the meetings and brought greetings from the national organization. He commented on the various projects that are being conducted throughout the United States to promote Golden Guernsey milk products and the Guernsey breed. In addition to outlining the history of the new Ideal Guernsey Cow painting, and the three trade-mark programs, he urged all who could to attend the annual meeting at Chicago.

Also attending the round of meetings were K. M. Mace, secretary-treasurer of the State organization; Samuel F. Minor, fieldman for The American Guernsey Cattle Club, and William S. Griffith, Assistant Dairy Specialist, Virginia Polytechnic Institute. At three of the six meetings, Mr. Griffith presented an informative talk titled, "More Milk from Virginia Guernseys." He emphasized that no single breed has a monopoly on high, profitable producing ability, and that the first factor limiting the production of Virginia dairy herds of any breed is the lack of feed for the better cows. Due to illness in his family, Mr. Griffith was unable to attend the final three meetings, but his talk was capably presented by Rowland Beauvais, president of the Virginia G. B. A., who also brought greetings from the State organization and encouraged the local groups to participate in the various activities.

The annual Tri-State G. B. A. meeting was held on March 6 at the Food Fair Restaurant, Bristol, with President Jim Wilson presiding. Following the introduction of guests, by Harvey Small, vice-president, and the report of the secretary-treasurer, Philip Shivell, Bob Baker gave a report of the nominating committee and announced plans to hold a field day during the summer months. A large plaque of the new painting of the Ideal Guernsey Cow was presented to Ralph Spaar for his outstanding service to the Tri-State Guernsey Breeders Association.

The annual Blue Ridge G. B. A. meeting was held the evening of March 7, with President Frank Wickline in charge of the program. Officers elected for the coming year were: President, Ivan Byers; vice-president, C. G. Jamison, and secre-

tary-treasurer, Galen Brubaker. Bill Patterson, Dairy Specialist at Virginia Polytechnic Institute, reported on the coming junior activities and the junior calf sales.

The Shenandoah Valley G. B. A. met on Wednesday, March 8, with David Turner presiding. After the introduction of guests, the reading of the minutes from the last meeting, and the election of directors for the coming year, John Jackson announced the junior calf sales that were to be held at Dublin on April 8, and at Verona on April 21. Max Lund presented a short discussion of the method of furnishing replacements for herds in the fall months when a greater milk supply is needed. Plans were made for a field day to be held at the farm of John Jackson sometime during the latter part of July.

On Thursday afternoon, March 9, the Southeastern G. B. A. toured the farms of W. L. Young, W. H. Scott and G. W. Bridges, C. A. Cutchins III, and W. M. Camp. Following the farm visits, the group held their annual meeting at the lodge of W. M. Camp, with W. Clark Fleming, Jr., presiding. Following the acceptance of the report of the secretary-treasurer, Rowland Beauvais discussed some of the activities that are being planned by the local group for the coming year. A field day is scheduled during the fall classification at Deerpath Farms, which is owned by C. A. Cutchins III. Gordon Bridges received an award for his herd average, and Emmitt Joyner received the herdsman's trophy for his fine work at the State show.

A relatively small group of members of the Tidewater G. B. A. met for their annual meeting on March 10, with president J. F. Chase, Jr., presiding. Before the presentation of the various talks, the group discussed some of the possible activities that might be held during the summer months, and made plans for next year.

Burtons Restaurant, near Powhatan, was the site of the annual meeting of the Powhatan Guernsey Breeders' Association. President C. N. Elam was in charge of the meeting. Following a fine chicken dinner, and some wonderful musical entertainment, the group made plans for more activities during the summer months.

York County, Pa., Annual Meeting

By John Blyholder

York County, Pa., Guernsey breeders held their annual meeting in the Red Lion Grange Hall on April 6. The ladies of the Grange served a delicious dinner to the 125 members and guests who attended, which included six 4-H Club members.

Leo Rutter, president, called the meeting to order, with Paul Leader acting as secretary in place of Don Lanius. New Directors elected were Thomas Murren, Reynolds Layman, and Leo Rutter. The group decided to take a trip to Bayville Farms, Norfolk, Va., July 28-29. This will be an overnight boat trip from Baltimore. All interested should get in touch with Leo Rutter, York.

John Blyholder, Northeastern fieldman, reported on State Association activities. Sam Minor, fieldman for The American Guernsey Cattle Club, showed slides of outstanding Guernseys. Herbert Sterner, Littlestown, provided the entertainment. Little Pamala Warner gave a couple of tap dance numbers, and Bob Crawford, a young pantomimist, gave two very comical numbers.

Bucks County, Pa., Annual Meeting

By Wm. H. Juzi

Members of the Bucks County G. B. A. and their families met for their annual meeting at the Tyro Grange Hall, Buckingham, Pa., the evening of April 14.

Following dinner, Paul E. Daniels, president, conducted the business meeting. In the absence of Philip W. Smith, secretary-treasurer, Mrs. Daniels read the minutes of the previous meeting and gave a report on their Annual Guernsey Show.

Orville A. Yoder, Associate County Agent, reported on 4-H work in the county, stating that 21 Guernsey youngsters had completed 24 projects. Thirteen of those youngsters were present at the meeting and were recognized.

John Franklin Hall, Ivyland, received three trophies for having the grand champion at the County Round-Up. A perpetual trophy was presented by Quarry Valley Farms, Lahaska, Pa., owned by William C. Clark, which already carried Johnnie's name for 1959. He was also presented with a trophy for permanent possession, given by Hi-Line Farms, LeRoy Comly, Jr., owner, and a silver tray from the Bucks County Association for the best fitted, grown and shown Guernsey animal.

County Agent, Bill Greenawalt, gave an interesting report on the number of herds tested in the county. He pointed out the importance of testing, and predicted that the smaller herds that are working in the dark will soon fall by the wayside. He also explained the new feed grain program and corn acreage allotments. Wm. H. Juzi, from the State Association, reported on the trend in Guernsey activities.

At the business meeting, the following officers and directors were elected: Warren Queripel, New Hope, president; Ed Samsel, Wycombe, vice-president; Mrs. Paul E. Daniels, Pineville, secretary-treasurer, and Paul Bryan, Perkasie, and Eastburn Smith, New Hope, directors.

The main speaker of the evening was Joseph Taylor, Head of the Dairy Science Extension Department, Pennsylvania State University, who gave an interesting talk on "Dairying, yesterday, today, and tomorrow." His remarks, illustrated wits slides, gave plenty of food for thought and was one of the best presentations on the trend of dairy conditions in Pennsylvania we have ever heard.

Northwestern, Pa., G. B. A. Meeting

By Willard Walton

The Northwestern, Pa., G. B. A. held their annual banquet and meeting at the Townsville Senior High School on May 5, with 58 members and friends present. Following the banquet, President Percy Proper held the business meeting and the election of new officers.

Dewey Styer, Meadville, and Alfred L. Bunce, Centerville, were elected as new directors. Officers elected were: President, Clarence Proper, Diamond; vice-president, Alfred L. Bunce, Centerville, and secretary-treasurer, Glenn Deeter, Cochranton.

Entertainment was furnished by Howard Strawbridge, who gave several piano selections. Mrs. Stearns and Mrs. Grady sang several numbers accompanied by Mr. Strawbridge.

Following the introduction of guests, Willard Walton, Western Pennsylvania representative, gave a few remarks and congratulated the group on the fine Guernsey showing at the Crawford County Fair. Samuel Minor, national fieldman, spoke briefly on the activities of The American Guernsey Cattle Club. The main speaker of the evening was William Larson, manager of Country Belle Co-Operative, who spoke on future changes anticipated in the dairy business.

Mr. and Mrs. Adolph Pepple, Cathay, N. Dak., are developing a real good small herd of Guernseys, along with their large wheat growing operation.

New Jersey

By Samuel F. Minor

A full array of speakers headlined the annual spring meeting of the New Jersey G.B.A. which was held at the Forsgate Country Club at Jamesburg on April 8. Before the very timely program, acquainting the New Jersey Guernsey breeders with the subject of solids-not-fat, everyone enjoyed a fine buffet style luncheon.

Following the welcome by President Jacob Tanis, Sr., Dr. J. W. Bartlett, Head of the Department of Dairy Science at Rutgers University, introduced the new Dean of the College of Agriculture at Rutgers, Dr. Leland G. Merrill, Jr., who assumed this new position on April 1. W. M. Nulton, Jr., field secretary of the New Jersey G. B. A., presented Dr. Bartlett with an honorary trusteeship for life in the Association for his untiring work to the field of dairy science in the State of New Jersey.

The New Jersey State Sale Committee Chairman, Merton B. Sowerby, reported that animals will soon be selected for consignment to the sale, which will be held at Hominy Hill Farms on Saturday, October 14. Harold L. Verity, chairman of the show committee, reported that the State Guernsey Show will be held at Trenton on August 25. Dr. J. Ellis Croshaw, Jr., Youth Committee Chairman, then commented on the youth field day and show at Mulhocaway Farm, Rosemont, on April 29. A full day of activities included judging, showing, fitting, and a calf sale for all 4-H and FFA members.

A very thorough coverage of recent work that has been completed on solids-not-fat was presented by three most capable speakers—Dr. Robert E. Mather, Rutgers University; Atherton W. Hobler, Woodacres Farm, Princeton, and Dr. C. William Pierce, Penn State University.

In giving a fine presentation of research work that is taking place at Rutgers University, Dr. Mather commented on the various constituents in milk and how these different components were to be tested for. In explaining these various accepted tests, which have been made available through recent research, Dr. Mather stated that protein, as the major component of milk solids-not-fat, is a most important constituent to be used by our body processes. Dr. Mather also made known some of the various factors which influence the variability of the components of milk. These include time of milking, season of the year, which accounts for temperature and feeding differences, stage of lactation, including pregnancy, and the number of the individual lactation.

Following this presentation on the constituents of milk and how they are affected, Mr. Hobler discussed the results of two research projects that have been carried out by the Eastern Guernsey Breeders' Association in conjunction with The American Guernsey Cattle Club. Mr. Hobler revealed, through the results that had been compiled by a highly recognized laboratory, that Guernsey milk contains much higher quantities of solids-not-fat and protein than milk from another dairy breed. When the two breed milks were produced at the same fat per cent, Guernsey milk contained 12.5 per cent more protein and 6.9 per cent more solids-not-fat. Mr. Hobler also commented on the procedure that the Research Committee is following in order to make the public aware of the higher value of Guernsey milk.

Dr. C. William Pierce, Consulting Dairy Economist to Golden Guernsey, Inc., completed the day's program by reporting on the results of some recent work that has been done with a southern dairy, so that the dairy could pay its producers on other constituents in milk in addition to fat. Dr. Pierce suggested that a distributor should first determine what the consumer desires in his product, and then pay the producers on this basis. If this could be accomplished by the various means discussed by Dr. Pierce, then the Guernsey breeder should derive a greater return for his product.

Through information presented in these three reports, New Jersey Guernsey breeders were made aware of the fact that there is a strong hope that a future change in the system used in the pricing of milk will leave the Guernsey breeder of tomorrow in an even better position than he is today.

Fayette County, Pa., Meeting

By Wm. H. Juzi

The Eleventh Annual Meeting and Banquet of the Fayette County, Pa., G. B. A. was held at the Dawson Grange Hall on April 21. The hall was filled to capacity with members of the Asociation, their families and guests.

After a delicious meal, President George Shoaf, Vanderbilt, called for the election of two new directors, with Jesse Stauffer, Acme, and William Beaver, Connellsville, getting the majority vote. Officers for the year had already been elected and are: Vice-president, Don Stephens, Fayette City; secretary-treasurer, William Jackson, New Salem, and George Shoaf, president. Other directors representing the Association are William Jackson, Al Rush, Scottdale, Andrew Rebstin, Perryopolis, and Victor Vesely, Vanderbilt.

Al Rush was toastmaster. John E. Creighton, Associate County Agent, introduced the 4-H members. Last year there were 29 in the group, and all but a very few were present as guests of the Association. R. E. Carter, County Agent, made a few brief remarks, followed by S. C. Martin, Director of the State Association from that area. Mr. Martin suggested that the breeders keep in close touch with him on matters which might be of importance for consideration by the State Association. Willard Walton, Western Pennsylvania fieldman, was introduced, and Wm. H. Juzi, Business Manager of the Pennsylvania G. B. A., gave a comprehensive report of the dairy industry and how it is related to the Guernsey program in the State. Main speaker of the evening was J. Collins McSparren, Master of the Pennsylvania Grange.

Butler — Lawrence Promotion Meeting

By Wm. H. Juzi

Butler - Lawrence Association members met at Prior's Restaurant, near Portersville, Pa., the evening of May 1. Attendance was good and interest high. President Clair Reed conducted the session, which centered around ideas to promote Guernsey interest in the area. It was voted to have a Barbecue Picnic sometime in July, and one or two twilight meetings at Guernsey farms to study bloodlines, type, and production of daughters of bulls used artificially.

In order to strengthen the treasury, it was voted to increase the dues from $3.00 to $5.00 in 1962, and to hold the dues at $3.00 for wives of members and 4-H and FFA youngsters. A purebred Guernsey heifer will be raffled off at the Butler Fair. Bill Juzi and Bill Walton, of the State Association, attended the session.

GOLD STAR GUERNSEY SIRES

Production Requirements

Ten or more registered daughters with official production records that average at least 15 per cent above the breed average for either milk or fat. This is either 10300 lbs. of milk or 500 lbs. of fat on a 305—2x—M.E. basis.

Sixty per cent of his registered daughters, four years old or over, must have official production records, except no percentage is required if there are 30 or more daughters with records, regardless of age, and these were registered by four or more different herds.

Type Classification Requirements

There must be 10 or more registered daughters classified and the average score of all of his classified daughters, using only the last rating, must be at least 82.5 per cent.

At least 60 per cent of his registered daughters, three years old and over at the time of application for Gold Star Guernsey Sire, must be classified, except that no percentage is required if there are 30 or more daughters with classification ratings, regardless of age, and these daughters were registered by four or more different herds.

WESTERN GLOW MAY'S ROYAL

Born: September 15, 1940
Sire: McDonald Farms Developer
Dam: Western Glow Noble May
Breeder and Applicant: Western Glow Farms, Inc., Bow, Wash.
Last Owner: Western Glow Farms, Inc., Bow, Wash., and W. E. Boeing, Seattle, Wash.
Summary: His 45 tested daughters have 109 records that average 10142 lbs. of milk, 5.1%, and 515 lbs. of fat, ME—305—2x. His 38 classified daughters average 85.1 per cent.

Western Glow May's Royal

WANDAMERE PREDICTOR

Born: April 30, 1953.
Sire: Wandamere Doug's Hercules
Dam: Valley Rogue Petunia.
Breeder: M. C. Fleming, Boring, Ore.
Last Owner and Applicant: Henry I. Christal, Yorktown Heights, N. Y.
Summary: His 21 tested daughters have 26 records that average 11484 lbs. of milk, 4.5% and 522 lbs. of fat, ME—305—2x. His 21 classified daughters average 85.3 per cent.

SILVER FOREST MAY ROYAL

Born: July 2, 1942.
Sire: Langwater May Royal
Dam: Langwater May Blossom
Breeder: L. A. Hawkins, Forestville, N. Y.
Last Owner: Western Glow Farms, Inc., Bow, Wash., and W. E. Boeing, Seattle, Wash.
Applicant: Western Glow Farms, Inc., Bow, Wash.
Summary: His 36 tested daughters have 96 records that average 10244 lbs. of milk, 4.9%, and 506 lbs. of fat, ME—305—2x. His 32 classified daughters average 84.8 per cent.

McDONALD FARMS PRE RUSTIC

Born: December 8, 1951
Sire: McDonald Farms Prediction
Dam: McDonald Farms High's Juneau
Breeder: J. M. McDonald, Cortland, N. Y.
Last Owner: Charles J. Cass, Avon, N. Y., Ronald Weatherwax, Wyoming, N. Y., R. D. Wilson, Caledonia, N. Y., and F. B. Embury, Warsaw, N. Y.
Applicant: Virginia Artificial Breeding Association, Rocky Mount, Va.
Summary: His 11 tested daughters have 28 records that average 10402 lbs. of milk, 4.8%, and 502 lbs. of fat, ME—305—2x. His 11 classified daughters average 86.0 per cent.

VILLA CREST KING'S HONOR

Born: November 2, 1946
Sire: Villa Crest Levity King
Dam: Helen of Maple Row
Breeder: Virgil C. Weaver, Goshen, Ind.
Last Owner and Applicant: NEPA Artificial Breeding Cooperative, Tunkhannock, Pa.
Summary: His 33 tested daughters have 102 records that average 9831 lbs. of milk, 5.1%, and 501 lbs. of fat, ME—305—2x. His 31 classified daughters average 83.2 per cent.

WESTERN GLOW ACHIEVEMENT

Born: December 11, 1945
Sire: Western Glow Treasure
Dam: Western Glow Butterfat Miss
Breeder: Western Glow Farms, Inc., Bow, Wash.
Last Owner: Brookberry Farm, Winston-Salem, N. C.
Applicant: Frank Stone Loyd, Monroe, Va.
Summary: His 118 tested daughters have 316 records that average 10385 lbs. of milk, 4.7%, and 490 lbs. of fat, ME—305—2x. His 107 classified daughters average 82.5 per cent.

WESTERN GLOW ROYAL FAME

Born: January 29, 1945
Sire: Silver Forest May Royal
Dam: Wesclair Pansy's Flower
Breeder and Applicant: Western Glow Farms, Inc., Bow, Wash.
Last Owner: Carl and Howard Harder, Buhl, Idaho.
Summary: His 44 tested daughters have 140 records that average 10334 lbs. of milk, 4.7%, and 486 lbs. of fat, ME—305—2x. His 35 classified daughters average 83.9 per cent.

Western Glow Royal Fame

FAIRLAWN PRINCE'S SAILOR LAD

Born: March 1, 1954
Sire: Fairlawn Glory's Prince
Dam: Fairlawn Actor's Mistletoe
Breeder: S. L. Katz, Port Chester, N. Y.
Last Owner and Applicant: University of Connecticut, Storrs, Conn.
Summary: His 10 tested daughters have 16 records that average 9676 lbs. of milk, 5.4%, and 519 lbs. of fat, ME—305—2x. His 13 classified daughters average 82.9 per cent.

COLBYS GALLANT

Born: August 21, 1954
Sire: Langmeadow Magar
Dam: Langmeadow Madamoiselle
Breeder, Last Owner and Applicant: Howard H. Colby, Romeo, Mich.
Summary: His 12 tested daughters have 12 records that average 11888 lbs. of milk, 4.8%, and 576 lbs. of fat, ME—305—2x. His 21 classified daughters average 83.2 per cent.

Colbys Gallant

Production

Changes Among the Leaders

AR LEADERS

HOMINY HILL CHAMPION LIZZIE
14407—669—Jr2—305—3x
8th Milk Production
Sire: Hominy Hill Champion.
S.: Riegeldale Coronation King.
D.: Hominy Hill Betty.
Dam: Hominy Hill Princess Lena.
S.: Hominy Hill Coronation Prince.
D.: Hominy Hill Lucy.
B. & O.: Hominy Hill Farms Division-Pleasant Farms Dairy, Inc., Colts Neck, N. J.
Born: Feb. 6, 1858. Calved: June 19, 1960.
Supervised by New Jersey Agricultural Experiment Station, New Brunswick, N. J.

Hominy Hill Champion Lizzie
14407—669—Jr2—305—3x

NYALA PRINCE'S GOOD HOPE
15463—750—Sr4—305—2x
10th Milk Production
Sire: Nyala Peerless Prince.
S.: Fairlawn Peerless Actor.
D.: Fairlawn Peerless Ermine.
Dam: Guernsey Good Will.
S.: Glenburnie Independent 2d.
D.: Glenburnie Golden 4th.
B. & O.: F. T. Bedford, Greens Farms, Conn.
Born: July 26, 1955. Calved: June 21, 1960.
Supervised by University of Connecticut, Storrs, Conn.

DHIR LEADER

IDEAL'S MARATHON'S FANCHETT
12620—771—Sr3—DHIR—305—3x
3rd Fat Production
Sire: Ideal's Marathon.
S.: Ideal's Beacon.
D.: Welcome Lane's Mary.
Dam: Ideal's Supreme's Fanchett.
S.: Ideal's Supreme.
D.: East Vu Fanchett.
B.: Jacob Tanis, Augusta, N. J.
O.: Myron Erdman, Chanoa, Ill.
Born: May 28, 1956. Calved: March 17, 1960.
Supervised by University of Illinois, Urbana, Ill.

Urbanz . . .

(*Continued from page 1250*)

any future use of the Herd Register or other privileges of the Club.

Neither the papers requested nor a reply to this letter was received from Mr. Urbanz and, therefore, on April 11, 1961, he was sent another letter via certified mail advising him that the matter would be presented to the Committee on May 14, 1961. Mr. Urbanz was also advised of the time and place of the meeting, and was further advised that he was entitled to appear before the committee and present such facts as he desired relative to this matter. Mr. Urbanz did not attend the meeting nor did he write a letter of explanation.

The following recommendation made by the Herd Register Committee on May 14, 1961, was approved by unanimous vote of the Executive Committee:

1. That Frank Urbanz be denied any future use of the Herd Register or any other privilege of the Club which, in accordance with the Constitution and By-Laws, expels Mr. Urbanz from membership in The American Guernsey Cattle Club.
2. That notice of this action be published in the June 23 issue of the Guernsey Breeders' Journal.
3. In order to enable Mr. Urbanz to dispose of his herd if he so desires, he is to be advised by the Club that transfer applications for his animals will be accepted by The American Guernsey Cattle Club for a period of sixty days following the date of publication in the Journal, and that no further transfers will be accepted after that date. During the same sixty-day period, transfer applications will be accepted for all animals already sold by Urbanz but which have not yet been transferred, and also during the sixty-day period, applications for registration and transfer will be accepted for the unregistered animals Urbanz has sold or will sell within the sixty-day period.

New Executive Secretary For American Milking Shorthorn Society

RAY R. SCHOOLEY is the new Executive Secretary of the American Milking Shorthorn Society, with national headquarters at Springfield, Missouri. He assumed his duties on June 1. Before taking this position, he was employed by the Industrial and Biochemical Department of the E. I. DuPont de Nemours and Company as sales representative in Missouri and Illinois.

A native of Stark, Kans., Mr. Schooley grew up on a dairy farm. Following graduation from high school, he attended Iola Junior College and Kansas State University, receiving a B. S. degree in Dairy Husbandry and a M. S. degree in Dairy Cattle Breeding.

Ray R. Schooley

Started Testing

The following breeders have started their herds on Official Test:

DAIRY HERD IMPROVEMENT REGISTRY

Francis P. Goin, Goin Farms, R. R. 1, Wymore, Nebr.

Robert B. and N. Timothy White, White Farms, Ipswich, Mass.

HERD IMPROVEMENT REGISTRY

Howard E. Beach, Sr. and Jr., Old Stage Farm, P. O. Box 87, Gonzales, Calif.

T. M. Hershberger and T. B. Ratliff, Til-Lise Guernsey Farm, R. R. 2, Sapulpa, Okla.

Roger Moser and Son, R. R. 1, Berne, Ind.

Green Tree Farm Dispersal

Luella and Richard Staner, Owners
Argos, Ind., March 24
Sale managed by the Indiana G. B. A., Lafayette, Ind.
80 Head — $14,160 — Av. $177.00
Top: GREEN TREE MAGAR FRIEDA ($350)
Born: March 9, 1959
Sire: Langmeadow Magar
Dam: Golden Hope Flicka
Purchaser: Robert J. Ehrler, Louisville, Ky.

The Guernsey Sale . . .

(*Continued from page* 1259)

Herbert Sterner, Littlestown, Pa.	
Ubilla Lucky Bunny	1,150
Marernies Majesty's Mystery	1,150
Jacob Tanis, Augusta, N. J.	
Northern F Hermes Mariner (Bull)	300
J. F. Walker, Portsmouth, Va.	
Holliknoll Captain's Elda	750
Roland Williams, Nampa, Idaho	
Mulhocaway Butterfat Meteor (Bull)	900

Annual Meeting Tour . . .

(*Continued from page* 1269)

eggs, whereas today just four pounds are required. Hens averaged laying 110 eggs per bird then—now it's 240 eggs per bird. It took six and one half pounds of feed to make one pound of turkey—now, four pounds will do it. It took 34 weeks to market a bird—today, 24 weeks. It took 670 pounds to produce 100 pounds of pork—today it takes 280 pounds. It took eight months to market a 200-pound hog—today, less than four and one half months. It took 60 bushels of corn to finish a steer. Today, 30 bushels of corn, plus supplement and roughage, will do the trick.

Yes, research is on the march. Its progress has meant savings of millions of dollars. Ralph McCall is the manager of Cattle Feed Research.

Following the tour of the research farm, the group gathered in front of the Quaker Oats Company Dog and Cat Kennels Nutritional Research Center, where they were greeted by Dr. W. R. Graham, Jr. Dr. Graham told the story and purposes of the Quaker Oats Research program, and introduced Dr. William Ensor and Ralph DePaul, who were actively engaged in heading up important phases of the research work. Following the interesting report by Dr. Graham, the group made a tour of the Research Kennels.

Quaker's new research kennels are devoted entirely to feeding programs and nutritional studies. While cooperating with leading universities, the kennels sustain themselves without university grant or federal subsidy. In size, architectural planning, equipment and scope of scientific endeavor, these Quaker facilities have no equal in private enterprise.

Lying five miles northwest of Barrington, Ill., a growing Chicago suburb, the kennels occupy a section of the 445-acre research farm. A short drive northeast leads you to the research poultry farm, while in Barrington proper you'll find Quaker's John Stuart Research Laboratories. Here, intimately linked with the kennel research, analytic and organic chemistry staffs do precise assays on pet foods, and explore the mysteries of nutritional theory and food acceptability.

Following the banquet on Tuesday evening, Gavin W. McKerrow presided and made a few well-chosen remarks of thanks to all who helped make the tour so successful. President McKerrow also gave special recognition and thanks to the members of the various Illinois Committees.

W. H. Odlum welcomed the group, and Jesse E. Tuttle, Secretary-Treasurer of the Illinois G. B. A., served as master of ceremonies. Jesse did his usual fine job of keeping everyone in a good mood. He is a master storyteller, and his ready wit and humor met with good response. The group was also entertained by Jimmy James, comedian, and the Romany singers. The Romany singers were an especially talented group of beautiful girls from Milwaukee, Wis., who sang several numbers that met with enthusiastic applause.

(A complete stenographic report of the 84th Annual Meeting of The American Guernsey Cattle Club will be published in the July 7 issue.)

Calendar . . .

(*Continued from page* 1248)

July 18. District No. 8 Show, Fairgrounds, Gerald, 10:00 a.m., basket dinner.
July 19. District No. 5, Southwest, Show and Type School, Ozark Empire Fairgrounds, Springfield, 10:00 a.m.
July 20. District 6 Show, Billings, 10:00 a.m.
July 21. District 11 Show and Type School, Mt. Vernon.
July 22. District No. 4 Show and Type School. Horse Show Grounds, Harrisonville, 10:00 a.m.
July 24. District No. 3, Northwest, Type School, E. B. Little Farm, Chula, 10:00 a.m. Basket dinner.
July 26. District No. 2, North Central, Show, Stickler Ball Park, Kirksville, 10:00 a.m.

Oklahoma District Field Days

July 10. Southeast, Mungle's Guernsey Dairy, Atoka.
July 11. Southern and Central, Tom Cooper Farms, Ardmore.
July 12. Northeastern, Til-Lise Farms, Tim Hershberger, owner, Sapulpa.
July 14. Northwest, Lewis Harrison's Farm, Tyrone.

AUGUST

Aug. 1. Minnesota State Field Day and Judging School, Neil Heitke Farm, Mora, Minn.
Aug. 3. Connecticut State Show, Goshen, Conn. William Hepburn, Jr., judge.
Aug. 4. District 3 Parish Show, 4-H Grounds, Bloomington, Ill.
Aug. 8. South Dakota State Show, Brookings, S. Dak.
Aug. 9. New Hampshire G. B. A. Parish Show.
Aug. 11-12. Massachusetts G. B. A. State Show, in conjunction with Worcester County Farmers' Field Day, Sterling Junction, Mass.
Aug. 14. Capital District Guernsey Show, Fairgrounds, Altamont, N. Y.
Aug. 15. Sun Flower Fair Guernsey Show, Fairgrounds, Altamont, N. Y.
Aug. 19. Tri-State G. B. A. Show, Bristol, Tenn.
Aug. 21-26. Sooner State Dairy Show, Enid, Okla.
Aug. 25. New Jersey State Guernsey Show, Fairgrounds, Trenton, N. J., Hilton Boynton, judge.
Aug. 29. 12th Annual Pennsylvania Guernsey Show, Lancaster, Pa. W. Clark Fleming, Jr., judge.
Aug. 31. District 9 Show, Laclede County Fair, Lebanon, Mo.

Maryland Field Days

Aug. 4. Western Maryland, Ag Center, Westminster.
Aug. 5. South Central, Howard County Fairgrounds, West Friendship.

SEPTEMBER

Sept. 1. Columbia County Junior Guernsey Show, Fairgrounds, Chatham, N. Y. William Chilcoat, judge.
Sept. 3. Columbia County Fair Guernsey Show, Fairgrounds, Chatham, N. Y. William Chilcoat, judge.

Eastern Shore 4-H Cattle Show

By R. A. McLaughlin

The 12th Annual Eastern Shore Spring 4-H Club Cattle Show was held on Saturday, April 29, at the Queen Annes County 4-H Club Park, Queenstown, Maryland. Steve W. Close, Cool Branch Farm, Aberdeen, was judge.

The grand champion was Spring Valley Kelvin Hope, owned by Mary L. Sutton, Cecilton, Cecil County. This cow, along with several other Guernseys, is kept on the farm which is managed by Miss Sutton's father, who has a large herd of another breed.

The reserve champion was the senior yearling, Messix's Mohican's Mistress, owned by Francis T. Messix, Queen Anne.

Following is a list of first place winners:

Grand Champion Female
Spring Valley Kelvin Hope, Mary L. Sutton, Cecilton.

Reserve Champion Female
Messix's Mohican's Mistress, Francis T. Messix, Queen Anne.

Junior Heifer Calf
Almar Rose Bud, Allan Cohey, Jr., Chestertown.

Senior Heifer Calf
Almar Rose Mary, Allan Cohey, Jr.

Junior Yearling Heifer
Laddie's Deborah, Thomas E. Wagner, Denton.

Senior Yearling Heifer
Messix's Mohican's Mistress, Francis T. Messix.

Cow, 2 Years Old
(Not in Milk)
Edick Iris, John S. Truitt, Jr., Kennedyville.

Cow, 2 Years and Over
Spring Valley Kelvin Hope, Mary L. Sutton.

Junior Fitting and Showing
Thomas E. Wagner.

Senior Fitting and Showing
John S. Truitt, Jr.

Michigan Purebred Calf Club Sale

By Mrs. Harold Dancer

The third Annual 4-H and FFA Purebred Calf Club Sale was held on April 15 at Michigan State University, East Lansing, under the auspices of the Michigan PDCA and Dairy Extension at the University. Dr. Clint Meadows, Executive Secretary of the PDCA, and Frank Gendron, Dairy Extension, supervised the event. Frank Gendron conducted an educational program in the a.m. before a crowd of 350. He explained the process of fitting a calf until show day, and then veteran showmen from the five dairy breeds led calves into the ring for a showmanship demonstration. Albert Kessler, Wixom, veteran showman, clipped a calf, with Glenn Casey, narrating the demonstration.

The sale started at 1:00 p.m., and the eight Guernseys averaged $171.25. Lyle Hunsberger, Ionia, read the pedigrees, and Dwain Dancer led the calves in the ring. High Guernsey sold for $330.

Following is the sales list:

Ron C. Aldernik, Lowell, Mich.	
Indy of Walnut Manor	$330
Calf	105
Jack Anderson, St. Johns, Mich.	
Sherwood Acres S. Iris	160
Larry Evans, Ionia, Mich.	
Calf	100
Lee Hunsberger, Ionia, Mich.	
Lockshore L.V. Dina	300
Allan Kline, Owosso, Mich.	
Calf	155
David Morgan, Sears, Mich.	
Calf	105
Calf	115

Washington 4-H and FFA Guernsey Heifer Sale

By Elmer J. Meadows

The 15th Washington 4-H and FFA Guernsey Heifer Sale was held on April 22 at the Snohomish County 4-H Fairgrounds, Marysville, Washington. The 21 head of open heifers, mostly six to 12 months of age, sold for a total of $4,150, an average of $197.62.

Top heifer, Lindean's Valencian's Hassie, sold for $500 to a 4-H Club girl, Pat Atkinson, Snohomish. Contending bidders were Wayne Miller, Burlington, and Ron Rietman, Lynden. She was consigned by Floyd Sandell, Bellingham. "Hassie" was sired by Lake Louise Rose Valencian, that seems to be getting more popular as his daughters mature, and out of Lindean's Antonette Donna (VG), with four official records, including a top of 10691—529—6yrs—HIR—365—2x. Next dam, Very Good, with a top record of 10633—677—8yrs—HIR—305C—2x, and next dam, with 12856—629—7yrs—HIR—365C—2x. "Hassie" has a maternal sister, Lindean's

Lindean's Valencian's Hassie, top of the Washington 4-H and FFA Heifer Sale at $500. In the background, Ron Rietman, Lynden, contender, with Wayne Miller, Burlington, not in picture; Pat Atkinson, Snohomish, purchaser, and Floyd Sandell, Bellingham, consignor.

Roetta Buding Debbie, second high in the Washington 4-H and FFA Heifer Sale, selling for $350. In the background, T. A. Roetcisoender, Everett, consignor; John Smalley, Mt. Vernon, contender, and Walter Bosse, Snohomish, purchaser.

Beau Heidi, classified Excellent twice, with 13542—702—5yrs—HIR—357—2x.

Second high was Roetta Buding Debbie, consigned by T. A. Roetcisoender, Everett, and selling for $350 to Herman and Walter Bosse, Snohomish. John Smalley, Mt. Vernon, was the contender. "Debbie" is by Roetta Rose Master's Bud, that is by Cedarcroft Master's Sweepstake (Gold Star Sire) and out of Roetta Rose (E), that heads Roetta Farm's three generations of Excellents, and has eight outstanding records. "Debbie" is out of a Very Good Lake Louise Rose Valencian daughter with 11547—536—Sr2—HIR—305—2x. Next dam is Very Good, with four good records, top of which is 13080—701—5yrs—363—2x—DHIA.

Two brothers, Herman and Walter Bosse, Snohomish, were the largest buyers, taking three head for a total of $925, which included the second high of the sale.

The sale was managed by the Washington Guernsey Cattle Club, John Rietman, Lynden, president, with the Snohomish County Guernsey Cattle Club, John Lovgreen, East Stanwood, president, taking care of all arrangements. Delmar Fleming, Monroe, was sale chairman, with W. D. Larson, East Stanwood, and Charles Winzer, Arlington, selecting the heifers, in cooperation with a local breeder in some communities.

Snohomish County Guernsey breeders did a splendid job preparing for the sale. Elmer Norgaard, East Stanwood, was chief engineer, electrician, and carpenter, ably assisted by Charles Winzer and Tom Straka, Lake Stevens, with his Ag boys.

Dan Britton, Snohomish, auctioneer, donated his fees to the Snohomish County Club to help some deserving boy or girl finance their project. L. W. Power, Chukluck Farm, Burlington, read pedigrees, with Charles H. Grewe, Arlington, clerk. Peggy Larson and Nancy Norgaard, East Stanwood, led the heifers in the ring. Wives of the local breeders served lunch. Heading the committee were Mrs. Larson, Mrs. Norgaard and Mrs. John Wrage.

Following is the sales list:

Bonnie Lynn Atkinson, Snohomish, Wash.	
Riverview Adonis Lolita	$180
Pat Atkinson, Snohomish, Wash.	
Lindean's Valencian's Hassie	500
Steve Benson, Mt. Vernon, Wash.	
Denny-Dale Buster's Alva	110
New Haven Sunglow	210
Keith Boon, Sumas, Wash.	
Baker View Fame's Tillie	130
Herman and Walter Bosse, Snohomish, Wash.	
Far West Diplomat's Flora	300
Roetta Buding Debbie	350
Western Glow K. Marcel	275
Dennis Johnson, Mt. Vernon, Wash.	
Markwell Fame's Cuddles	100
Dennis Kincaid, Deer Park, Wash.	
Hillview Miss Gilda	110
Midway B. M. Sue Ann	110
Jay Lancaster, Sequim, Wash.	
Three Ace's D. Rosetta	135
Bill Michel, Monroe, Wash.	
Beetchenow Farms Jewel's Joy	150
Wayne Miller, Burlington, Wash.	
Golden Terra Val's Corette	275
Western Hills Elberta	160
Ned Newman, Port Orchard, Wash.	
Graysmarsh Noble Donelda	200
Larry Norgaard, East Stanwood, Wash.	
Straits View Ilene	135
Cathy Pryor, East Stanwood, Wash.	
Dugeth Magic's Mystic	160
Deane Sandell, Bellingham, Wash.	
Fer-Manor Jewell	310
Northgate Deloris Rhumba	150
John Smalley, Mt. Vernon, Wash.	
Valley Pride's Elotta	100

Milkman Bowls Perfect Game

A Petelinz Dairy, Inc., milkman, Joseph Ponessi, Newburgh, N. Y., bowling for the dairy, "reached for the best" (Dairy Slogan) recently and came up with the first sanctioned perfect game at the Campi-Tarsio Lanes. After reeling off 11 strikes, he admitted he was nervous all the way, and Ed Petelinz rushed two shots of Golden Guernsey milk to Ponessi as he awaited the 12th ball and final strike for a score of 300. Ponessi received a diamond ring, a $5,000 War Bond and a $350 wrist watch. This happy milkman continues to deliver Golden Guernsey milk.

KANT-KOM-OFF COW BLANKETS

SAVE 25%

AND MORE

NO DEALERS—NO JOBBERS

MAIL ORDERS ONLY

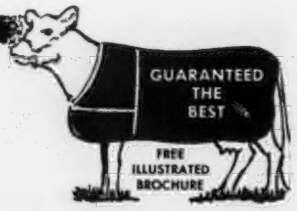

R. LAACKE CO., 1023 W. WALNUT, MILWAUKEE 5, WISCONSIN

PHOTOGRAPHERS OF ANIMALS

H. A. Strohmeyer, Jr.
Box 788, White Plains, N. Y.
Tel. WHite Plains 9-1188

J. T. Carpenter, Jr.
8 Highclere Lane, Valhalla, N. Y.
Tel. WHite Plains 8-2086

Harry and John still take the pictures and furnish the original set of photographs. After the originals, duplicate prints, enlargements, etc., are obtained from

The Van Dervort Studio

Cobleskill, N. Y. — Tel. AFton 4-2041

Conflicting Views On The Heart Disease Problem

REPORTS from scientists on their research continue to put heavy emphasis behind the point that much yet must be learned before any conclusions should be drawn about what causes atherosclerosis. For example:

Dr. Edward H. Ahrens, of Rockefeller Institute, recently reported to the Association of American Physicians that his studies indicate that a diet rich in carbohydrates and low in fats tends to raise the level of fats in the blood. This view, in other words, suggests that sugars and starches, rather than fats, would be the foods to control in the diet. Dr. Ahrens and his cohorts, over a period of nine years, have tested fat levels in blood after varying diets. Thirteen of the experimental subjects developed the highest level of blood fats on a no-fat diet, while the lowest level of blood fats appeared after a diet which contained 70 per cent fat. Dr. Ahrens also reported that it d not make much difference whether the fats in the diet were saturated or unsaturated. Two patients whose blood fat rose on the high fat diet were found to lack an enzyme which serves to break down fats in the blood. Dr. Ahrens said there are at least two kinds of lipemia, or high blood fats. One is caused by the lack of the fat-digesting enzyme and is inherited, being quite rare. The other type of lipemia is caused, he says, by the conversion of carbohydrates to fatty acids which are then stored in the blood. This report was given considerable space in the New York Times as well as in other papers.

Sunny Acres Surrogate's Susan

SUNNY ACRES SURROGATE'S SUSAN, 1958 Liebers Trophy winner, passed away recently at the age of 15 years. "Susan" had nine official records for a lifetime production of 177,577 lbs. of milk and 9,369 lbs. of fat in 3,225 days. She is the only cow of the breed to have to her credit seven consecutive 20,000-lb. milk records and seven 1,000-lb. fat records. Of her nine official records, six were consecutive class leading records for fat and five were double class leading records for both milk and fat. Her official records are: 12071—640—Jr2—365—2x; 14690—747—Jr3—305C—3x, 5th milk, 4th fat when made; 20220—1093—Sr4—365—3x, 5th milk, 2nd fat when made; 22476—1198—5yrs—365C—3x, 5th milk, 3rd fat when made; 21735—1170—7yrs—365C—3x, 6th fat when made; 22278—1194—8yrs—365C—3x, 9th milk, 6th fat when made; 22670—1204—9yrs—365C—3x, 5th milk, 5th fat when made; 21290—1080—10yrs—365—3x, and 20147—1043—13yrs—365—3x. "Susan" was bred by Marco Wolff, Chatsworth, Calif., and owned by Adohr Farms, Camarillo, California.

Her sire, Surrogate's Lubas of Adohr, when summarized had 29 tested daughters, 38 records, that averaged 10823 lbs. of milk, 5.2 per cent, and 558 lbs. of fat, with 15 classified daughters averaging 83.1 per cent. Her dam, Boyd Farm Fay's Dessiss, made 13438—635—5yrs—305—2x.

Susan's daughters include Adohr Jolly Susan, 13416—666—Sr2—365—3x, and Adohr Monitor Susan, 14083—692—Sr3—365—3x. A son, Adohr Hornet's Superior, when summarized had 11 daughters, 17 records, that averaged 9737 lbs. of milk, 5.0 per cent, and 584 lbs. of fat, with eight classified daughters averaging 80.2 per cent.

Mention the Journal when answering advertisers

COW WRITING

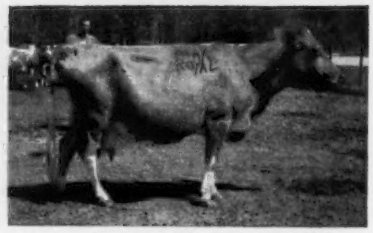

Dinsmore May Royal Glorious

THIS nine-year-old Guernsey cow carries her name with her so that milkers, feeders and caretakers won't get mixed up in their records. She has been a resident in the Carroll Green herd, De Land, Fla., for the past four years, but those charged with taking care of her haven't been there that long so they don't know how important she is.

Her barn chart shows that she has had three calves, one a heifer, and is now carrying a calf to Flying Horse Harmony's Royalmost, an outstanding young sire in the NOBA, Inc., Stud, Tiffin, Ohio. That chart also tells that she is sired by Foremost May Royalty, a nationally known sire that was owned by Dinsmore Farms, Dinsmore, Florida.

Drawing pictures, putting down a row of figures, and writing names on cows with Weston's Cattle Dye doesn't hurt the cows any, and it is safe and easy to apply. It will last two and a half months and supply positive identification. Neck chain numbers work good, but they are hard to see in a moving herd, or at dusk, while "cow writing" can easily be spotted. The dye is mixed with a small amount of peroxide and the information can be put on the cows freehand, or by using standard letters or numbers. A gallon of dye will do a lot of "cow writing," providing you don't try to do it on the run.

HAP HUSTON

The March, 1961, Dairy Herd Improvement Letter, published by the Agricultural Research Service of USDA, lists the number of bulls by breed in the *U. S. Artificial-Breeding Organization Bull Studs* as of January 1, 1961. They list a total of 2,486 bulls with the breakdown by breed as follows: Ayrshire, 81; Brown Swiss, 140; Guernsey, 482; Holstein, 1,006; Jersey, 333; Red Dane, 7; Red Poll, 10; Shorthorn, 79, and Beef breeds, 348.

They show a total of 7,144,679 cows bred artificially during 1960.

Herds Classified

A total of 991 cows (including one automatic Excellent and 12 for the Gold Star Sire program) in 18 herds were classified in the territory of C. J. Jacobs during the period from April 3 to April 15 by Lawrence O. Colebank, official classifier.

A summary of the results shows 25 were rated Excellent, 345 Very Good, 414 Desirable, 181 Acceptable, 25 Fair and one Poor.

Of the 25 rated Excellent, eight were Excellent for the first time and 17 were reclassified Excellent.

The herds classified were those owned by: FLORIDA, Florida Agricultural Experiment Station, Gainesville; Carroll L. Ward, Jr., Goldenrod; Walter Schmid and Son, Sarasota, and Leslie Louise Smith, Zephyrhills. GEORGIA: D. I. Parker and Son, Dublin, and George E. Mallet, Jackson. NORTH CAROLINA, Laurinda R. Carlson, Greensboro, and J. M. Green, Ramseur. SOUTH CAROLINA, Fred T. Mills, Saluda; G. Mellwood Coleman, Saluda; P. K. Switzer and Sons, Union; Nicholas G. Roosevelt, Moncks Corner; Edisto Farms, Denmark, and George W. Fowler, Saluda. TENNESSEE: Lee Housley, Riceville; Wm. L. Bork Memorial Hospital, Chattanooga; Paul D. Bryan, Hillsboro, and Melvin E. Freeze, Morrison.

University of Connecticut Dairy Show

More than 200 persons attended the 13th annual University of Connecticut Dairy Show in the Ratcliffe Hicks arena, Storrs, recently. This event is sponsored annually by the University of Connecticut Dairy Club in cooperation with the animal industries department.

The Guernsey championship went to Judith Shedd, from Oxford, Conn., a sophomore in the College of Agriculture, who exhibited the Guernsey two-year-old, UCONN Prim Primrose. Peter Jensen, from Copake, N. Y., a senior Dairy major in the Ratcliffe Hicks School, was given the nod for the reserve Guernsey championship.

A total of 71 students participated in the fitting and showmanship contests, using animals from the University dairy herd. William K. Hepburn, Jr., superintendent of Homestead Farm, Windsor, judged the contests.

Let's resolve in 1961 to give the Journal to an interested friend or neighbor. Check to see if they are receiving the Guernsey Breeders' Journal.

1 year . . .	$2.00
3 years . . .	5.00
5 years . . .	7.00

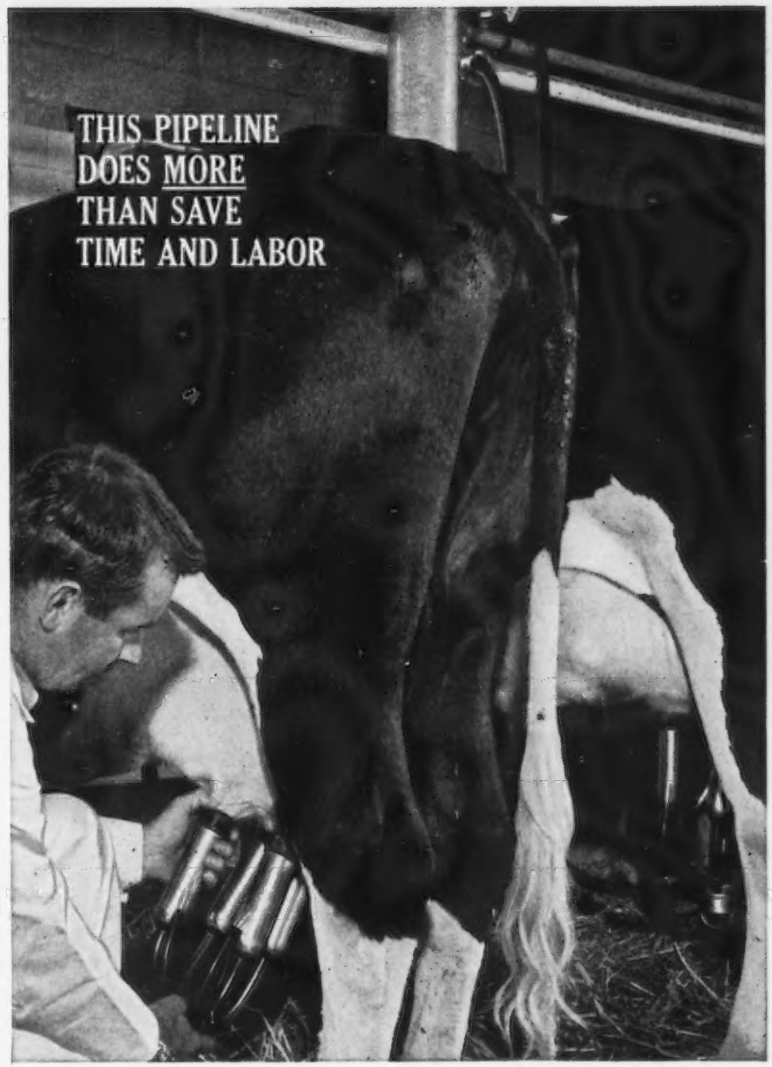

YOU GET BETTER MILKING

with a De Laval Combine Milker—and it doesn't cost one cent more!

A 40-cow around-the-barn system costs only $1.40 per milking . . .

All pipeline milkers save time and labor, but only De Laval gives you fast, clean, gentle milking.

You need fast, clean milking for top production. When cows "let down" milk you must get it fast . . . before udder muscles tire and stop the flow. The milk you *don't* get is lost forever—and when you lose milk twice a day you lose money!

You need gentle milking to keep cows healthy. Rough milking can make teats hard, sore, lumpy . . . can cause congestion in teat canals and lead to udder troubles. But De Laval milking is remarkably gentle on sensitive teats and udder tissues. This keeps production and herd health up, mastitis down!

Only De Laval milks this better way because only De Laval has *narrow-bore liners, absolutely uniform pulsation and rapid-recovery vacuum.*

A 40-cow around-the-barn installation is only $1.40 per milking after 10% down. Take 48 months to pay. Price includes installation and all equipment for milking and "Turbulent Action" Automatic Washing. See your De Laval Dealer for your around-the-barn or parlor system. The De Laval Separator Co., Poughkeepsie, N. Y.; 5724 N. Pulaski, Chicago 46, Ill.; 201 E. Millbrae Ave., Millbrae, Cal.

. . . 10% down, up to 4 years to pay.

DE LAVAL

DE LAVAL COMBINE MILKER®

Creutzburg's Prizewinning

SHOW BLANKETS

Buy Direct and Save

Expertly tailored with finest materials in our sewing rooms. Points of strain reinforced. Adjustable heavy web straps. Gleaming nickel plated hardware. 27 sizes available in wide choice of color combinations. Fully guaranteed. Immediate shipment. Allow 1 day for felt or painted letters.

Other Show Winners

- Show Halters
- Show Banners
- Grooming Equipment
- Hundreds more items

SPECIAL FITTING BLANKETS
Superior quality at an unbeatable low price.
48" size $3.85

Send for FREE 68 Page Catalog

GEO. F. CREUTZBURG & SON
Malvern 2, Pa.
Outstanding Quality since 1852

WESTON'S ORIGINAL LIFETIME NECK TAG

The favorite of most stockmen, and the most copied tag on the market. Made of rustproof aluminum steel alloy (3½" long, 2¼" thick). Durable, lightweight, easy-to-see and stays bright. Chain is brightly finished steel with cadmium plated key ring fastener. Black numbers are baked on to last. Order your chain, tag and fastener sets now!
FREE: Key ring pliers with each order of 25 or more complete chains. Complete set with any numbers (1 to 100).....$1.50

WESTON Manufacturing & Supply Co.
1533 Speer Boulevard, Denver, Colorado

Hy-Line Farm Dispersal

Leroy, Jr., and Eloise D. Comly, owners
New Hope, Pa., April 28
Sale managed by Garey Cattle Sales, Morrisville, Pa.
94 Head — $21,040 — Av. $223.83
Top: HY-LEE'S ELLEN ($1,075)
Born: August 1, 1957
Sire: Woodacres Royal Leader
Dam: Maple Lane Supreme's Elva
Purchaser: J. H. Crang, Newmarket, Ontario, Canada.

LOWELL YOUNG, who operates a small Guernsey herd on the side while teaching in the Lutheran School at Hankinson, N. Dak., is moving to a new teaching position at Saint Charles, Missouri. He plans to move the Guernsey herd with him to the new location.

GRAB HOLD!

This sword is the symbol of the American Cancer Society. It is called the "Sword of Hope."

Grab hold! Every dollar you give brings new hope to cancer research. Fight cancer with a checkup and a check to CANCER, c/o your post office.

AMERICAN CANCER SOCIETY

$5.75 TATTOO MARKER
EXTRA LETTERS OR FIGURES—30c EA.

Complete with set of figures 1 to 10, bottle of ink and full instructions, all for $5.75 postpaid.

CATTLE BLANKETS

Made from quality materials, expertly tailored, all sizes. Prompt service. Write for circular and prices.

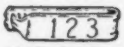

EAR TAGS
Several kinds to select from. Write for prices.

NECK CHAINS

1. Bright silvery finish chain.
2. Solid brass number plates.
3. Key ring fasteners
4. Priced reasonable.

FREE CATALOG
Illustrating neck chains, ear tags, marking devices, syringes, veterinary instruments, brushes, combs, clippers, horn and hoof tools, remedies and hundreds of items for the stock raiser. —Write for it.

BREEDERS SUPPLY CO. COUNCIL BLUFFS IOWA

Quality...

means the same the world over. Send today for specimens and prices of our Outstanding Guernsey Stationery and see what we mean!

TRANSCRIPT PRINTING COMPANY
(for over 100 years)
Peterborough, N. H.

Charles Foote

CHARLES FOOTE, Omro, Wis., a director of the Winnebago County G. B. A., and the Badger Breeders Cooperative, passed away recently. He was a member of The American Guernsey Cattle Club, having joined in June, 1947.

Mr. Foote was a progressive dairyman, active in community and church affairs. He will be remembered by his many friends for his sincereness and faith in his fellow man. We extend sympathy to the Foote family.

PRIVATE TREATY
THE MARKET LETTER
DISPERSAL SALES

Call or write:

BUZZ GAREY

100 WALNUT LANE, MORRISVILLE, BUCKS COUNTY, PA. CY 5-2941

HIGH LIFETIME HEALTH LEVEL ESSENTIAL FOR TOP PRODUCTION

From new-born calf through the entire productive lifetime of the cow, this Coordinated Feed-Health Program builds and maintains the good health that results in maximum production

This Coordinated Feed-Health Program is important to every dairyman because it is easy and practical to use and, with good herd management and sanitation, results in getting the best production from cows.

Briefly, the Coordinated Feed-Health Program provides a commonsense schedule for using good formulated feeds containing AUREOMYCIN,® and the vaccines and medications essential for preventing and treating diseases.

AUREOMYCIN controls a wide range of diseases. *Laboratory tests and farm use have shown no residues in milk when fed as directed.*

Cyanamid Animal Health products have long been known for their quality and effectiveness.

Together—AUREOMYCIN in formulated feeds and Cyanamid Animal Health Products—can mean a healthier herd and bigger milk checks.

Talk to your feed man. He has a free special folder for you which explains the program in detail. Ask him for it, or write American Cyanamid Company, Agricultural Division, N. Y. 20, N. Y. *®AUREOMYCIN is American Cyanamid Company's trademark for chlortetracycline.*

1. Give the fresh cow a good start. At calving, give a good feed to provide 0.1 mg. of AUREOMYCIN per pound of body weight per day. Also, place one AUREOMYCIN OBLET® in the uterus of the cow to prevent infection.

2. Protect your new-born calf. From new-born to 3 days, the colostrum milk is the calf's best friend. To prevent or treat calf scours, the calf should receive one AUREOMYCIN OBLET 1 to 3 hours after birth.

3. Building quality herd replacements. From 4 to 56 days of age, use a milk replacer with 50 gm. of AUREOMYCIN per ton. You prevent bacterial diarrhea and pneumonia, increase rate of growth, and raise vigorous calves.

4. Keep healthy growth. When calves are about 7 days old, feed a calf starter containing 50 gm. of AUREOMYCIN per ton. Continue for 4 months. This protects against bacterial diarrhea, foot rot, and respiratory infections.

5. Establish mastitis control program. Have your veterinarian vaccinate against staph mastitis with Staphylococcus Aureus Toxoid. Vaccinate heifers at 4 to 6 months for brucellosis and with LEBAC for leptospirosis.

6. Feed for top milk production. Use a good dairy feed or supplement which will provide 0.1 mg. of AUREOMYCIN per pound of body weight per day. AUREOMYCIN keeps cows milking up to maximum potential.

The label instructions on Cyanamid products, and on products containing Cyanamid ingredients, are the result of years of research and have been accepted by Federal and/or State Governments. Always read the labels and carefully follow directions for use.

CYANAMID

COORDINATED FEED-HEALTH PROGRAM

CYANAMID SERVES THE MAN WHO MAKES A BUSINESS OF AGRICULTURE

MINNESOTA GUERNSEYS

Double GOLD STAR Inheritance Is Found In The Pedigree Of Our Sire —

CRESTWOOD LINCOLN

Sire: **Cla-ore Knight's Basil** ($5,000)
A summarized sire — half-brother to 2 GOLD STAR SIRES. By Chicona Novelty's Knight, GOLD STAR SIRE, out of Bessie of Cla-ore, GOLD STAR DAM.

Half-Sister to Basil

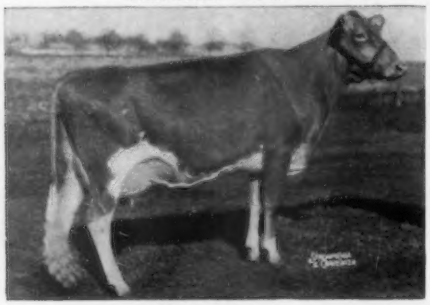

Cla-ore Knight's Gilda, E 5 times
13747—767—Jr3—365—2x
Sold in 1958 for $1,550.

Dam: **Signet's Ultra Jewell,** VG '55 '58
6 records include 13947—746—5yrs—HIR—365—2x, 14785—741—6yrs—HIR—365—2x. Dam of 1 tested daughter — VG.

Lincoln is being bred to our daughters of **Crestwood Gallant Hero. Reserve a son from this Lincoln—Hero cross.**

VIADUCT FARM

Farm located 3 miles W. of Kimball, ½ mile S. of Viaduct, on Hwy. 55.

Edgar Ophoven — Kimball, Minn.
Tel.: Watkins PO 4-5215

Our Herd Is Rich In Proved
Boulder Bridge
and
Valleyland
Breeding Through Daughters Of Our Former Sires

Valleyland Lucero

(Boulder Bridge Lucero—Boulder Bridge Spotty, VG, 11191—529—9yrs—305C—2x)

Valleyland Dominator

(Caumsett Dominator—Martha of Boulder Bridge, VG, 12186—672—Jr2—365C—3x)

These daughters are being bred to our present herd sire, **MAPLE LEAF BELLE BOY** (more **Boulder Bridge** blood), a grandson of Boulder Bridge Lucero, and out of the 1956 Minnesota Champion Brood Cow **Maple Leaf Lonabelle,** VG, 12 good records include 11259—524—Sr2—HIR—359—2x, 11316—536—Sr4—HIR—336—2x, 12700—549—14yrs—DHIR—305—2x.

Belle Boy Sons Available Out Of Daughters Of Lucero Or Dominator.

Visitors Welcome

The farm is located 1½ miles southeast of Lewiston, 1 mile south, ½ mile east.

Pine Knoll Farm — Lewiston, Minn.

Homer and Odean Goss
Owners

Phone
3717 or 3716

PLAN NOW TO PROMOTE YOUR GOOD GUERNSEY HERD ALONG WITH THE FOLLOWING MINNESOTA GUERNSEY BREEDERS:

CONSOLIDATED BREEDERS
HILLDALE FARM
THREE CLIFFS FARM
SANITARY FARM DAIRIES
VALLEYLAND FARM
MAPLE LEAF FARM
FREDELLA FARM
GREEN NEEDLES FARM
HIGHLAND FARM
LENULL FARMS
MAYWOOD ROAD GUERNSEY FARM
MEADOW VIEW FARM
OAKVALE FARMS
PINE KNOLL FARM
PINE RIDGE FARM
SCHWINGHAMER GUERNSEY FARM
SPRUCE SHADOWS FARM
VIADUCT FARM

Assistance Gladly Given In Preparing Copy

THE JOURNAL

Our Young Sire Traces Directly To 8 GOLD STAR Animals In The First 4 Generations Of His Pedigree

CRESTWOOD NAPOLEON

Born November 7, 1958

Sire: **Cla-ore Masher's Jose,** a Western Glow Masher O'War son of Cla-ore Knight's Juliet, VG 5 times, 14171—733—5yrs—HIR—365—2x, she by a GOLD STAR SIRE.

Dam: **Wintercrest's Sportsman Ronda,** VG twice, 14346—649—Sr4—HIR—365—2x. 1st at Minnesota as a Jr. Yr. and 4-Year-Old, 1955, 1958. Through her sire, Ronda traces directly to the great GOLD STAR DAM, Fairlawn Peerless Ermine.

FOR SALE

Several NAPOLEON sons available including one out of **Pine Ridge Beautiful,** VG '58, 10496—600—Jr3—HIR—305—2x, and another out of **Pine Ridge Triumph's Lucy,** VG '55 '58, 9690—520—6yrs—DHIR—305—2x. **Write for details.**

The farm is located 2 miles south of Hayward.

PINE RIDGE FARM — **Hayward, Minn.**

Chris Skaar and Chris W. Skaar, Jr.
Phone Franklin 3-9233

IOWA Guernseys

Daughters Of Our Former Sire

Skyline Le's Victor

Are Being Bred To

PRESTDALE T. VAGABOND

15 Daughters	10756	5.3	569
15 Dams	9548	5.4	517
	+1208	—.1	+52

Vagabond Traces Directly To **NORMINE**

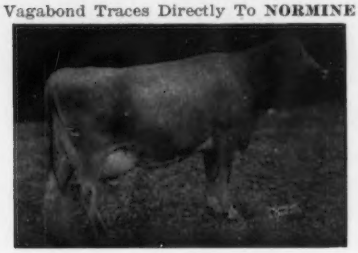

Marymoor Normine, E 4 times
11665—583—5yrs—305C—2x

Fountainhead of the breed's only family of 4 generations of Excellents.

Le's Victor left 35 daughters in our herd . . . A SIRE OF PRODUCTION. 18 daughters, 27 records average 10293—5.0%—517 (M.E.—305—2x). He is now in service at Eastern Iowa Breeders, Cedar Rapids.

A Choice Bull Calf From This Cross Will Add Production To Your Herd. Write For Particulars.

McCoy's Guernsey Farm

4 miles south of Villisca on U. S. 71

Malcolm McCoy & Sons — **Villisca, Iowa**

In Service . . . A Sire Strong In GOLD STAR McDonald Breeding Plus Proved Boulder Bridge Bloodlines

ROSEBUD FARM Mc CHAMPION

Born April 3, 1958

Sire: **McDonald Farms Fore Ruler**
Half-brother to McDonald Farms Fore Royal Lad, GOLD STAR SIRE, and by McDonald's **Foremost** Prediction, own son of Douglaston Lady Augusta, GOLD STAR DAM.

His Excellent Granddam

McDonald Farms Pre Lynn, E 4 times, 8 good records include 18466—925—7yrs—365C—3x. 3 PR sons, 4 tested daughters. A daughter of McDonald Farms Elegance, GOLD STAR DAM.

Dam: **Boulder Bridge A. Arbutus,** 11623—509—6yrs—HIR—305—2x. 2 tested daughters. A daughter of Boulder Bridge Theodora, VG 3 times, 8 records include 13924—684—Jr3—365C—3x, she dam of 3 tested daughters that include Maple Leaf Theodora, E '60, 10567—504—Sr2—HIR—335—2x.

Herd On DHIA Test — Stock Usually For Sale

Iola Guernsey Farms

INDIANOLA, IOWA

Lowell & Chester Onstot — C. A. Rule
Phone: CHestnut 7-2083 — Phone: CHestnut 7-3612

Look! Another TOP

A Recent Addition To Our Herd —

ELMWOOD BUTTERCUP — Born March 29, 1958

She combines the blood of two Very Good, high producing cow families, plus the blood of the GOLD STAR SIRE, Norgert's Royal Diamond.

Her Sire

Rosewood Diamond's Souvenir
In heavy service at Elmwood Farm.

Sire: Norgert's Royal Diamond, GOLD STAR SIRE. One of the 3 GOLD STAR sons of Foremost Quantity's Royal, GOLD STAR SIRE.

Dam: Ideal's L.D.'s Shirly, VG 3 times
5 records include 14675—781—Jr2—365C—3x, 13044—668—10yrs—HIR—305—2x. Dam of 1 PR son, 2 tested daughters — both VG, and both have over 440 lbs. fat, Jr2. Shirly is a daughter of Ideal's Lettie's Duke (High Production Sire), and out of the Excellent cow, Gwenwilmar Shirly, 20576—854—6yrs—365C—3x.

Her Dam

Elmwood Butterfly
11576—622—Jr2—HIR—365—2x

Sire: Elmwood Etta's Ajax
23 tested daughters include the 4 times Excellent, former Class Leader, Elmwood Adele, 13021—*757—Sr4—HIR—305—2x.

Dam: Pleasant Ridge Ruth, VG twice
11 HIR records include 14246—769—11yrs—HIR—365—2x, 14404—748—13yrs—HIR—365—2x. Dam of 5 tested daughters — 1 E, 2 VG, and all over 519 lbs. fat. Ruth is a maternal sister to Pleasant Ridge Norma, *15108—713—6yrs—HIR—365C—650 T.M., former Class Leader.

Buttercup is a typical example of the type of females being selected to add to our herd.

The farm is located 7 miles north of Wilton Junction, 3 miles north of Super Hwy. No. 80 to Sugar Creek Church. 1 mile north, 1 mile east, 5 miles southwest of Bennett, Iowa.

C-R BAR-Y ACRES

TIPTON, IOWA

Mr. and Mrs. E. G. Yedlik & Family
Tel. RE 2-2751 (Wilton)

JAMES CANYON RANCH COMPLETE DISPERSAL

July 10, 11, 12, 1961 Sale Starts 10:00 A.M. Each Day **Genoa, Nevada**

700 Head Registered Guernseys

The LUSTRE Family

In Sale

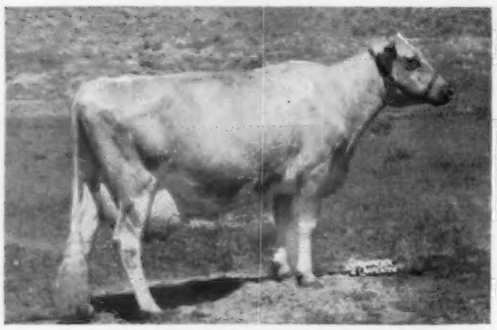

DEL EDEN LUSTRE
On test, 15361—689—6yrs—DHIA—305—2x.
Top 6-year-old in West in 1959, 2 daughters, 1 son in sale.
Dau—**CLOVERLAWN HAPPINESS** (In Sale)
Dau—**JAMES CANYON KING'S LUSTRE** (In Sale)
Born March 21, 1958. Due October 2, 1961 to Flying Horse Melody Charter.
Son—**JAMES CANYON DAYLO'S DUSTER** (In Sale)
Born November 28, 1959
Son—**James Canyon Lusterous,** 15 daughters in sale and service sire to 25 head.

A Granddaughter In Sale

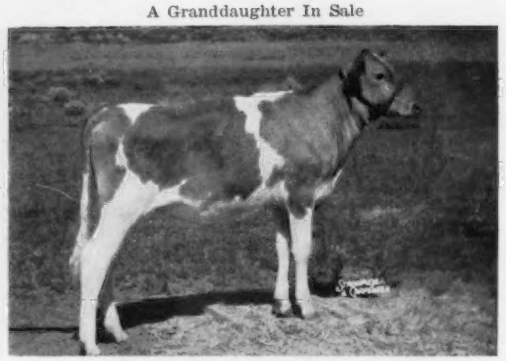

JAMES CANYON DAYLO'S HAPPY
Born October 25, 1960
Sire: **Fairlawn Actor's Daylo.** Dam: **Cloverlawn Happiness** (VG '60), 8281—367—Jr3—HIR—200—2x, in the sale. Happiness is due December 15, 1961 to McDonald Farms Jolly Dictator.

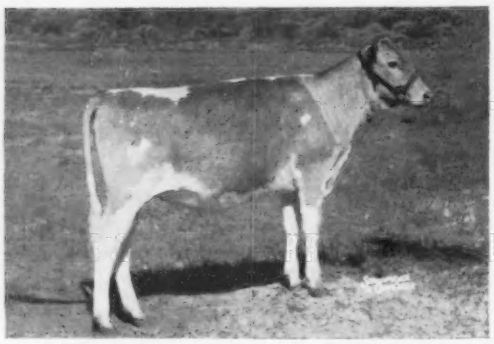

JAMES CANYON PONTIUS' PEG
Born June 2, 1960
Sire: **Ideal's Pontius,** a Beacon son out of Ideal's Champ's Penny, 18092—898—Jr3—365—3x. Dam: **Ideal's Superior's Peggy** (VG '60), 11013—652—Jr2—305—3x. A Superior out of Ideal's Spotswood's Peggy, 16833—821—5yrs—365—3x.

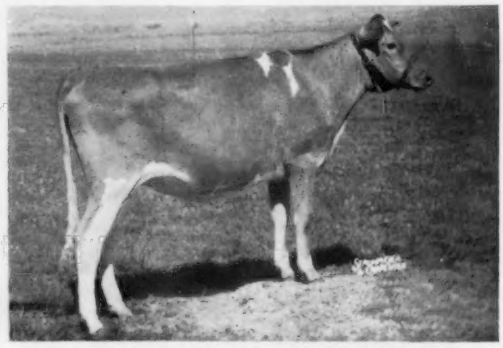

JAMES CANYON DAYLO'S VERDA
Born November 25, 1959
Sire: **Fairlawn Actor's Daylo;** a son of Fairlawn H. Forget-Me-Not, E '47 '51, 15194—721—7yrs—365—3x. Dam: **Clovertop Verda,** a daughter of Clovertop Crown Electric.

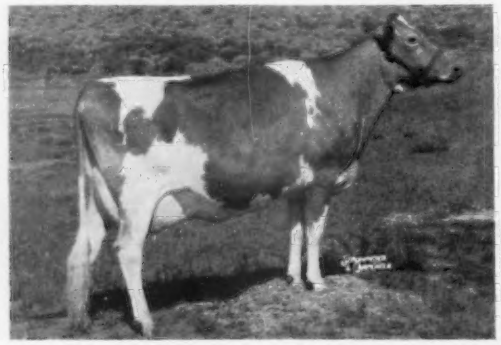

JAMES CANYON SIERRA REBEL
Born October 30, 1957
Classified VG '60. Due October 25, 1961 to McDonald Farms Jolly Dictator. Sire: **Fairlawn K. Horatius.** Dam: **Golden Butte Mar Dixie,** a daughter of Golden Butte Marcella's Royal.

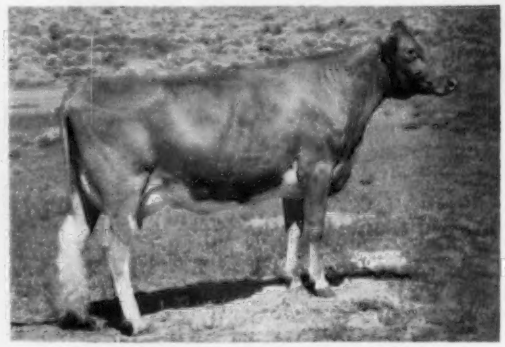

FOREMOST FOOTPRINT J. RILMA
Born March 16, 1958
On test with 5328—219—Sr2—2x in 144 days. Due November 18, 1961 to Ideal's Leander. Sire: **Foremost Footprint.** Dam: **Foremost J.C.'s Rilma** (VG 3 times), 15098—627—Jr2—365C—3x, 15832—675—Sr3—365C—3x.

Transportation arrangements for one or a carload will be made by the sales managers.

Carroll Chase, Herd Manager **Floyd Krauter**

THE MERRYMAN COMPANY — SPARKS, MARYLAND

JAMES CANYON RANCH COMPLETE DISPERSAL

July 10, 11, 12, 1961 **Genoa, Nevada**

700 Head Registered Guernseys

ADOHR HORNET ANCHOR

In Sale and Selling With 31 Daughters

Sire: **Franchester King's Hornet**
Out of Fairlawn K. Gay Levity (E '50 '55), 17244—845—7yrs—365—3x.

ANCHOR sires the right kind — sharp and deep with lovely udders. Artificial units or breeders looking for an outstanding sire with a group of milking daughters should **"Get on him and go."**

His Dam

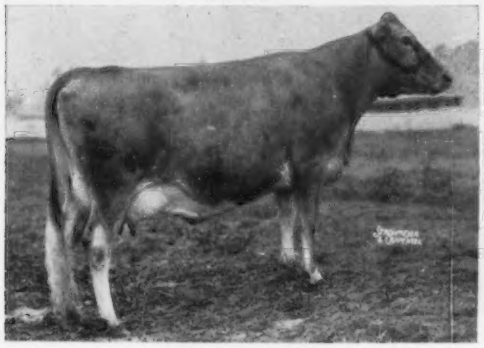

Adohr King's Angel
13829—805—Sr3—365—3x
Sire: Happyholme Western King, $2,800, W. Guernsey Classic, 1945, 5 daus. cl., 1 E, 4 VG, 14 daus., 20 rec. av. 10940—599 (305—2x—M.E.). 5 cl. daus., 88.5.
Dam: Adohr Fantine Angelina, 11730—640—Jr4—305C—3x. 2 tested dau., Adohr K. L. Angel, 12828—769—Sr3—365—3x.

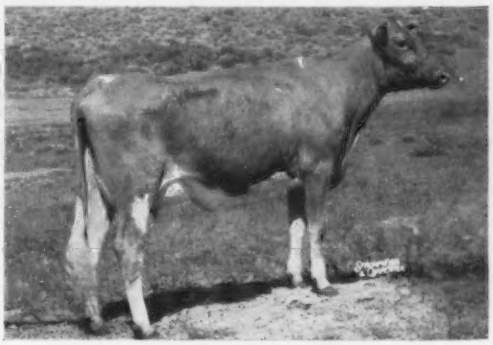

JAMES CANYON ANCHOR'S DELIGHT
Born December 21, 1958
Fresh and selling open
Dam: **Beaole Fame Cherry Delight,** 8418—394—Jr2—HIR—305—2x. A daughter of Western Glow Majestic Fame.

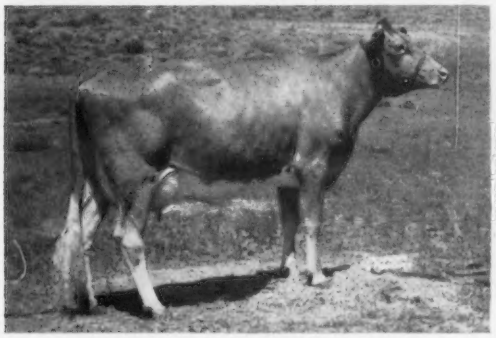

JAMES CANYON ANCHOR'S ROSALIE
Born December 2, 1957
10770—412—Jr2—305—2x—DHIA
Bred April 24, 1961 to McDonald Farms Jolly Dictator.
Dam: **Happyholme Valor's Rosalie,** 9168—424—7yrs—HIR—305—2x.

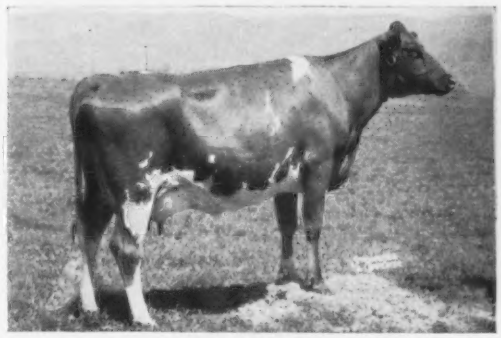

JAMES CANYON OCEAN ECLAIR
Born August 1, 1957
10700—398—Jr2—305—2x—DHIA
Freshened January 22, 1961 with a heifer that is in the sale.
Dam: **Clovertop Crown Eldola,** 9428—449—Jr2—305C—2x, 9407—454—Sr3—HIR—305C—2x.

JAMES CANYON ANCHOR'S MAMIE
Born December 30, 1957
Freshened February 15, 1961 with a bull.
Dam: **Mamie of Golden Bow** (VG), 7450—319—Jr4—HIR—189—2x

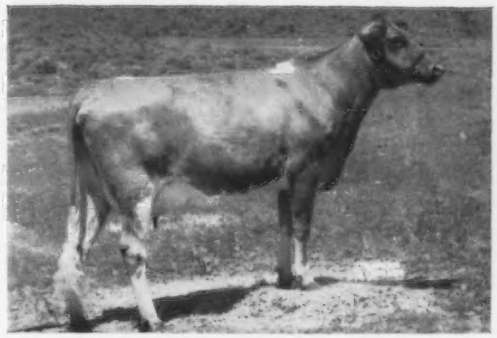

JAMES CANYON ANCHOR'S BLOOM
Born July 24, 1958
Freshened January 20, 1961 with a heifer that is in the sale.
Dam: **Clovertop Blossom.** Next Dam: Clovertop Crown Bella, 10150—485—Sr3—305—2x.

Carroll Chase, Herd Manager **Floyd Krauter**

THE MERRYMAN COMPANY — SPARKS, MARYLAND

JAMES CANYON RANCH COMPLETE DISPERSAL

July 10, 11, 12, 1961 **Genoa, Nevada**

700 Head Registered Guernseys

DAYLOS

Fairlawn Actor's Daylo

Sire: **Fairlawn Peerless Actor** (GOLD STAR SIRE). Dam: **Fairlawn H. Forget-Me-Not** (E '47 '51), 15194—721—7yrs—365—3x, 2 PR sons, 3 tested daus.

In Sale along with 65 daughters.

Sire of Glengeran Daylo's Belle, E '58 '60, one of the breed's greatest living cows. J. B. M.

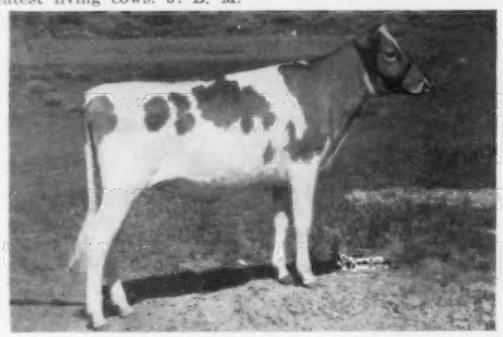

JAMES CANYON DAYLO'S MARGO
Born January 12, 1960
Dam: **Langvalley Oh Margie**
8326—412—Jr3—HIR—305—2x
A daughter of Langvalley Nobleman.

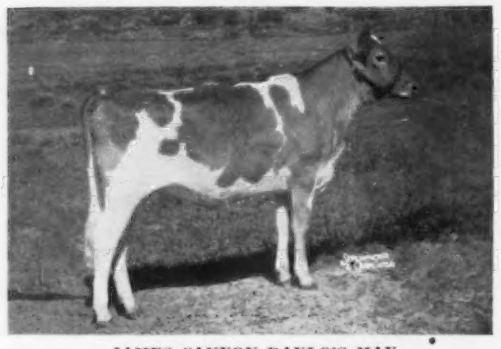

JAMES CANYON DAYLO'S MAY
Born May 11, 1960
Dam: **Marcam Rose May**
A daughter of Nyala Prince's Proud Boy.

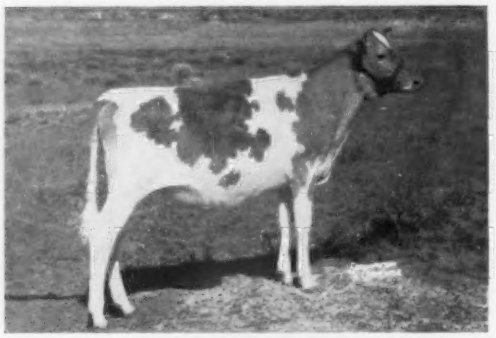

JAMES CANYON DAYLO'S BOBBY
Born October 20, 1960
Dam: **Quarry Valley's Phil's Bobett** (VG '57)
5 records including 9113—557—Sr4—HIR—201C—2x. A daughter of Flying Horse Royal's Phil.

BONDWICKS

Golden Harvest King's Bondwick

Sire: **Gardenville Rose King**
Dam: **Locust Grove I. Berta** (VG)
20556—1123—6yrs—365C—3x
Now in service at Rockview Milk Farm, Norwalk, Calif. 12 daughters selling.

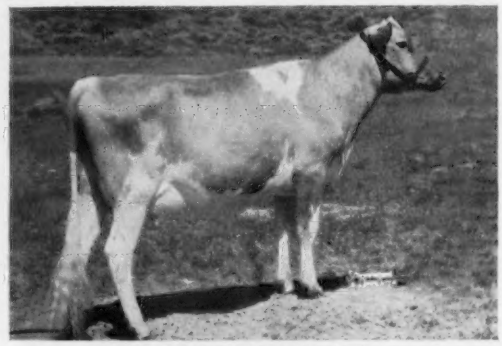

JAMES CANYON B. JOY
Born April 10, 1959
Freshened May 16, 1961 with a heifer that's in the sale.
Dam: **Goldkist Carl's Joyous**
Next Dam: Dorella Soldier's Joycelyn
13242—718—11yrs—HIR—365C—2x

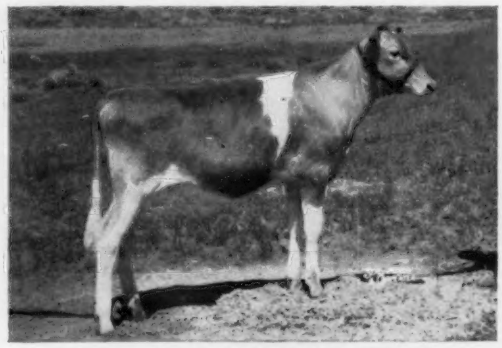

JAMES CANYON BONDWICK'S TRUTH
Born September 30, 1960
Dam: **Haddon's G. Truth**
Next Dam: Haddon's M. Toni
11461—606—Sr3—HIR—351—2x

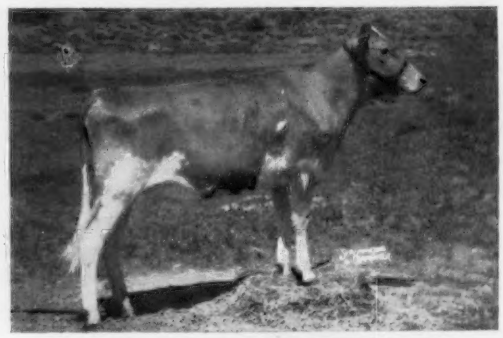

JAMES CANYON BONDWICK FLOSSIE
Born February 2, 1960
Dam: **Prairie Bloom Flossie-A**
9614—544—Jr4—HIR—305—2x
A daughter of Wandamere Artist's Ambassador.

Write for reservations early. The fun and excitement of Nevada, plus Lake Tahoe, one of the world's greatest resorts only 12 miles from the ranch, offers the best in entertainment. There is fast Jet service from the east to Nevada, with a private airport at Minden.

Carroll Chase, Herd Manager **Floyd Krauter**

THE MERRYMAN COMPANY — SPARKS, MARYLAND

JAMES CANYON RANCH COMPLETE DISPERSAL

July 10, 11, 12, 1961 Sale Starts 10:00 A.M. Each Day **Genoa, Nevada**

700 Head Registered Guernseys

Five Tops Selling

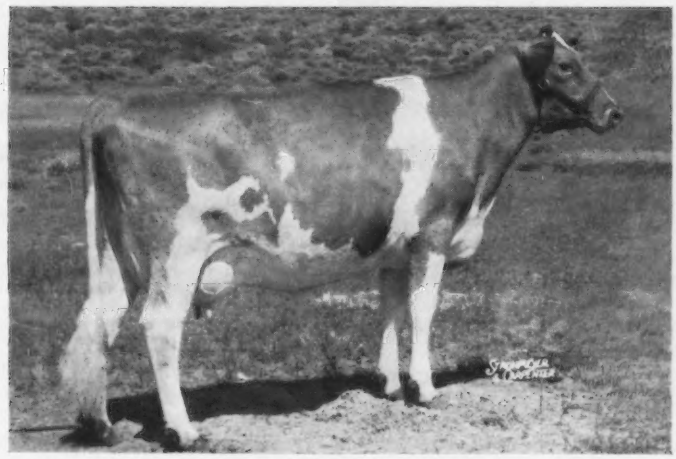

IDAHOPE M. DEAR GIRL — Born August 3, 1958
On test with 4699—239—Jr2—2x in 112 days. Sold for $5,500 in 1960. 1st Sr. Yr. & Jr. Ch., W. Idaho, 1960. Res. All-American Sr. Yr., 1960. Due January 21, 1962 to McDonald Farms Jolly Dictator.

Dear Girl's Daughter

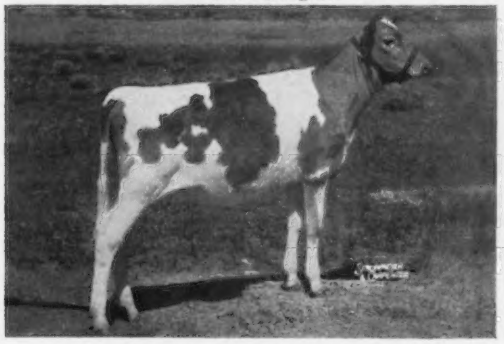

JAMES CANYON BET'S GIRL
Born December 4, 1960
Sire: **Ubilla Lucky Bet**, a son of Chukluck Majesty, he sire of Dear Girl.

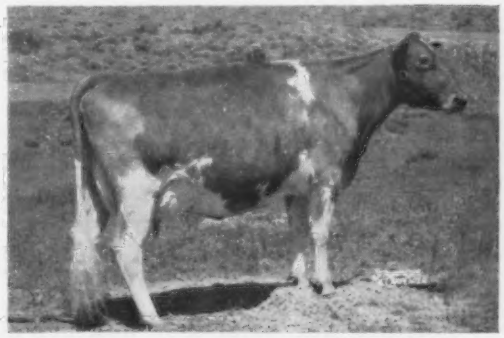

HADDON'S G. BETTY LOU Born March 19, 1957
A daughter of Haddon's M. General out of Haddon's L. Bunny, 9080—407—Jr3—HIR—305—2x. 10721—438—Sr2—DHIA, 9052—384—Sr3—201—2x (pending). Due November 12, 1961 to Flying Horse Melody Charter.

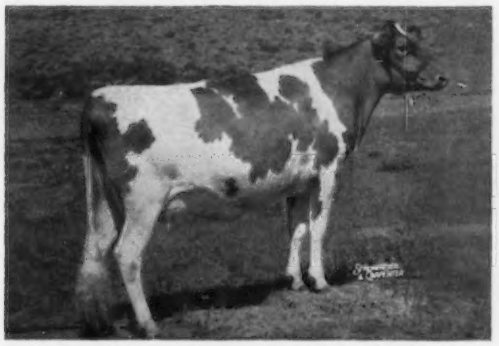

HILL ACRES LADY
Born May 9, 1958
Sold for $1,100 in 1960. Sire: **Fairlawn K. Melbo.** Dam: **Oberland Lady Betty** (VG '56), 9637—477—Jr3—305C—3x. Bred April 25, 1961 to Ideal's Leander, a son of Ideal's Superior Leila, 20738—1141—Sr4—365—3x.

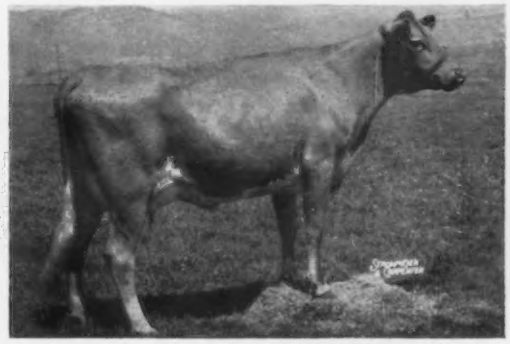

IDEAL'S TRISUPER'S ETHEL
Born August 4, 1958
Calved February 9, 1961 with a son. Sire: **Ideal's Trisuper.** Dam: **Ideal's Gallant's Ethel**, 13039—650—Jr2—365—3x.

Write for reservations early. Private planes may land at Minden Airport and will be met by calling Gardenville **4941.**

Carroll Chase, Herd Manager **Floyd Krauter**

THE MERRYMAN COMPANY — SPARKS, MARYLAND

Announcing . . . .

The

Gold Star Sale 1961

Late Afternoon, July 25th, (the day before the Ontario Classic) at Jamaica Farms, Newmarket, Ontario, Canada.

★

This sale will afford buyers an excellent opportunity to enrich their herds with animals backed by proved **GOLD STAR INHERITANCE.**

This new and progressive idea in quality sales is meeting with excellent response from breeders in all sections of the United States and Canada.

To date, 20 outstanding consignments have been selected and promised by top breed- in the United States.

THIS SALE CARRIES A GOOD CROSS SECTION OF ★ GOLD STAR ★ ANIMALS. PLAN NOW TO ATTEND. COMPLETE DETAILS ON THIS SALE ALONG WITH A GROUPING OF SALE CONSIGNMENTS WILL APPEAR IN THE JULY 7, 1961 GUERNSEY BREEDERS' JOURNAL.

Hitch Your Program To A Gold Star

GOLD ★ STAR Sale

★

Sale Committee

Ben Friedrichs, Bow, Wash.
Murray Davie, Ladner, B. C.
Bob Hovius, Jamaica Farms, Newmarket, Ontario
John Kudelka, Glenville Farms, Newmarket, Ontario
Lloyd Ober, Newbury, Ohio
K. C. Sly, Cortland, New York

GOLD STAR – THE SIGN OF HEREDITARY QUALITY

CALIFORNIA GUERNSEYS

Adohr Farms
Camarillo
Bay Meadow Farm
Galt
Calif. Dairy Breeders Inc., Davis
Cleverlands
Tracy
Cloverdale Ranch
Chico
Crest View
Reedley
Dorella Farm
Le Grand
Doroway Farms
Marysville
Gladray Guernsey Farm
Turlock
Homestead Dairy
Turlock
Indian Valley Farm
Santa Rosa
Mar Valo
Oroville
Monte Vista
Ceres
Rhodan Farm
Modesto
Rockview Milk Farms
Norwalk
Rolinda
Fresno
Sans Souci
Fowler

These Progressive Breeders Offer Breeding Stock For Sale.

DORELLA FARM — Le Grand, California

A Herd Strong In GOLD STAR Inheritance Through The Use of A Father—Son Combination

★ Meadow Lodge Guardsman ★
GOLD STAR SIRE

A son of **Meadow Lodge King's General,** out of **Meadow Lodge Geneva,** E '47 '48, 13056—679—Sr4—365—3x.

An Excellent Class Leading Daughter
Dorella Guardsman's Penny, E '57 '60 ➜
6 good records include 13541—802—5yrs—HIR—305—2x, 16629—*895—7yrs—HIR—305—2x. **Her 7-year-old record is also the 1960 California State Production Leader in Milk and Fat.**

★ Dorella Guardsman's Cupid ★
A son of **Guardsman** (above), out of **Dorella Soldier's Carol,** 8 records include 12706—706—7yrs—HIR—305—2x.

Guardsman Grandsons Carry On . . . ¾ Brothers In Service

Both out of VG daughters of **Guardsman,** and both sired by **Douglaston Baron Archer,** 54 daus., 171 rec. av. 9864—509 (M.E.—305—2x), 27 cl. av. 82.1%, he out of the former Class Leader, Douglaston Princess Anne, 20071—*966—AA—3x.

DORELLA ARCHER'S PAN
Born May 16, 1951
11 daus., 19 rec. av. 10147—523 (M.E.—305—2x)
Dam: **Dorella Guardsman's Pandora,** VG '57
9 records include:
12072—656—10yrs—HIR—305—2x

DORELLA ARCHER'S OXNARD
Born October 27, 1951
18 daus., 33 rec. av. 10042—551 (M.E.—305—2x)
Dam: **Dorella Guardsman's Sycamore,** VG '57
9 records include:
13864—732—Sr4—HIR—365—2x

Breeding Stock For Sale By These Production-Bred Sires

Farm located 12 miles E. on Childs Ave. from Hwy 99.
Childs Ave. is 1 mile S. of Merced.

HOWARD FARNSWORTH & SONS, Owners
Tel. Planada FU 2-0237

Box 260, Childs Ave.
Le Grand, California

Calf Manna FED

MAR VALO FARM

Presenting A Few Of The GOLD STARS Found In The Pedigree Of The Sire Of Our 3 Herd Sires

CLOVER-OAKS RUBIN DON
Born July 24, 1958
Dam: **Golden Charm Mon.'s Ruby**
10529—544—Jr2—361—2x

CLOVER-OAKS D. INVASION
Born April 18, 1959
Dam: **Clover-Oaks Royal Pride**
11520—505—Sr3—HIR—305—2x

CLOVER-OAKS D. MASTER
Born September 18, 1959
Dam: **Clover-Oaks Royal Sandra**
12621—583—Jr4—HIR—305—2x

All 3 are sired by **Hominy Hill Decorator** (Hominy Hill Coronation Prince — Hominy Hill Champion Dee, E 4 times, 15717—803—7yrs—305—2x, a daughter of a GOLD ★ SIRE).

His Sire's ¾ Brother

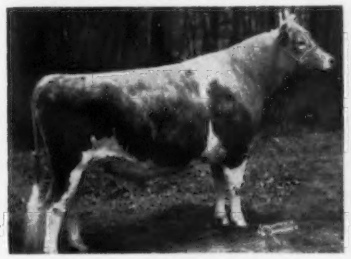

Hominy Hill Rose King
GOLD ★ SIRE

His Dam's Great Granddam

Blakeford Betty
GOLD ★ DAM

His Full Brother

Hominy Hill Nero
GOLD ★ SIRE

★ Add Proved GOLD STAR Inheritance To Your Herd — Reserve A Son of One of Our Young Sires ★

Visitors Welcome — Inquiries Invited

Mart & Mamie Butler, Owners — Rt. 2, Box 2372 — **Oroville, Calif.**

Mt. Ararat FARMS

GUERNSEY CATTLE · GOLDEN GUERNSEY MILK · DAIRY PRODUCTS

In Quiet Contemplation Of a Bottom Line

Twin bulls
Born February 8, 1961

Dam

Mt. Ararat Empress Philippa
Classified E
11783—461—Jr2—HIR—305—2x
12428—514—Jr3—HIR—305—2x

Granddam

Mt. Ararat Nordic Jingle
10057—452—Jr2—305C—2x
11845—547—Jr3—305C—2x
12668—559—Jr4—HIR—365—2x
12848—585—5yrs—HIR—305—2x
11421—524—6yrs—HIR—305—2x
17050—712—7yrs—HIR—305—2x
9545—390—9yrs—HIR—305—2x

Great granddam

King's Adella of Mt. Ararat
13910—603—Jr4—305C—2x

Great great granddam

Butterfat's Dell
15693—814—C—3x
15107—746—AA—3x

Great great great granddam

Marberne Delphinium
17332—784—A—3x

MT. ARARAT FARMS

PORT DEPOSIT, MARYLAND

FRANK D. BROWN, JR.
Owner

H. E. ROBERTS
Manager

JOHN WARE
Herdsman

BEAUFORT FARM

Earleville, Cecil, Maryland — Where The Eastern Shore Begins

May Rose Guernseys Since 1914

The first daughter of our Senior Sire to complete test is a 1960 Maryland Milk Production Leader as a two-year-old

BEAUFORT FORE LADY

12540—579—Jr2—DHIR—305—2x

15173—4.6%—700 (M.E.—305—2x)

Sire

Green Meads Forecast

7 nearest dams average 15856—810. A son of Green Meads Lady Faine, 21063—903—7yrs—365—3x, and a full brother to Green Meads Dame Fides (VG), 20532—821—7yrs—365—3x.

Dam

Beaufort Topaz

6 records include:
10522—476—Jr2—HIR—305C—2x
10989—470—6yrs—HIR—305—2x

In 1960 . . . 25 DHIR Records Were Completed For An Average Of 9559—4.9%—467 (M.E.—305—2x)

Our brood cows are strong in Green Meadow and McDonald Farms bloodlines.

SELECT A **FORECAST** SON FOR YOUR HERD

T. B. Accr. Cert. 522587
James Stanley Frazer, Owner
Tel. CRestwood 5-5911

Joe Walls, Herdsman

Bang's Cert. 3615
The farm is located at the westerly end of Veazey Neck.

• AVALONG FARMS •

Two Well-Bred Sires That Will Be Heard From As Time Goes By . . . Both From The "C" Family And Both Carry A Concentration Of GOLD STAR Breeding.

GLENGERAN DAYLO'S CHIEF
Born December 2, 1954

Sire: **Fairlawn Actor's Daylo,** 23 daus., 26 rec. av. 9883—4.7%—462 (M.E.—305—2x), 10 cl. daus. av. 83.1%. He is sired by a GOLD STAR SIRE, out of Fairlawn H. Forget-Me-Not, E '47, 15194—721—7yrs—365—3x.

CASTLE BROOK FORTUNE'S DUKE
Born March 17, 1958

Sire: **Fairlawn K. Fortune,** 18 daus., 20 rec. av. 11764—4.6%—545 (M.E.—305—2x), 8 cl. daus. av. 84.3%. He is sired by a GOLD STAR SIRE, out of Fairlawn Actor's Linaria, E 5 times, 16277—903—Sr4—365C—3x.

Half-Sister To CHIEF

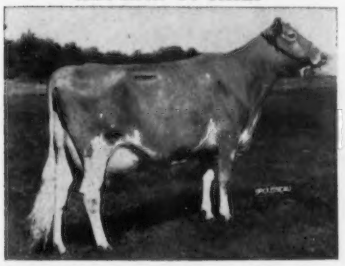

Glengeran Daylo's Belle
E '58 '60
12025—649—Sr2—305—2x
Former Class Leader
15754—*895—Sr3—360—2x
Sold in 1957 for $4,500, resold in 1959 for $6,300.

Glengeran Fortune's Cecilia
*14153—695—Sr2—305—3x
Sold in 1957 for $1,700, resold in 1960 for $2,100 to top the Eastern Guernsey Sale.

Half-Sister To DUKE

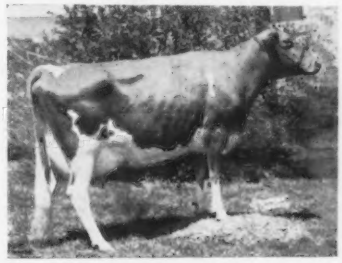

CHIEF and **DUKE** carry the same blood as the GOLD STAR DAM, Glengeran Leader's Cecilia, E at 10 years, 16450—754—7yrs—305C—3x, a daughter of a GOLD STAR SIRE, out of a GOLD STAR DAM. **CHIEF** is out of **Glengeran Cleo,** 17875—900—10yrs—365—2x, she a daughter of **Glengeran Clarisse,** 11788—606—6yrs—305C—2x, that is the dam of **DUKE.** Clarisse has 4 tested daughters that include Glengeran Celeste, the GOLD STAR dam of Leader's Cecilia.

Stock For Sale Rich In This Proved Breeding

Farm is located on By-Pass Route 30 at East York

Tel. 476616

ALVA R. LONG & Sons, Owners
CLIFFORD E. BRUCE, Manager
JAMES S. MALCOLM, Herdsman

AVALONG FARMS
York, R. D. 7, Pa.

TWO NEW STATE DIRECTORIES WILL APPEAR IN THE GUERNSEY BREEDERS' JOURNAL THIS FALL

Each of these display directories will be supplemented by a handy pocket directory in which the farm name, telephone number and directions to all farms featured in the display directories, will be published.

NEW JERSEY STATE DIRECTORY
will be published in the
AUGUST 7, 1961
GUERNSEY BREEDERS' JOURNAL

NEW YORK STATE DIRECTORY
will be published in the
SEPTEMBER 7, 1961
GUERNSEY BREEDERS' JOURNAL

Don't miss this opportunity. Get the extra coverage of a State Directory. We urge New Jersey and New York Guernsey Breeders to carry space in their respective State Directories. If your State membership dues are paid, your name will appear in the membership list at no charge. If you carry a display advertisement, your name will also be printed in the handy pocket directory.

BE SURE YOUR FARM IS ADVERTISED

Assistance Gladly Given In Preparing Copy

WRITE TODAY FOR COMPLETE DETAILS

Guernsey Breeders' Journal — — Peterborough, N. H.

Pfeiffer Farms

On Continuous HIR Test For 10 Years **Classified 7 Times**

We Are Building On The Blood Of The Great GOLD STAR SIRE

★ NYALA ERMINE'S BONANZA ★

Latest summary — 33 daus., 70 rec. av. 11507—5.0%—575 (M.E.—305—2x), 27 cl. daus. av. 86.1%.

Sire: **Fairlawn Dairymaid's Steadfast,** son of a GOLD STAR DAM, and combines the blood of the well-known **Actress** and **Melba** families.

Typical Of The Cows In Our Herd Being Bred To BONANZA

Edgewater Baron's Bonnie, VG 7 times
12037—663—7yrs—HIR—305C—2x
Skyline Distinctive's Blend, VG 5 times
11438—623—Jr2—365—2x
Midland M. Noma
11365—623—Jr4—HIR—305—2x
Midland Statesman's Bonnie
9662—536—Jr3—HIR—299—2x
Midland Royal Nancy, VG '59 '60
9558—509—Jr4—HIR—305—2x
Midland G. Gold
9046—494—Jr3—HIR—305—2x
Skyline Odessa's Blossom, VG 4 times
9286—493—5yrs—HIR—305—2x
Midland Le Glitter
9987—487—Jr2—HIR—305—2x
Stringtown T. Lillie
10543—480—Jr4—HIR—305—2x

His GOLD STAR Dam

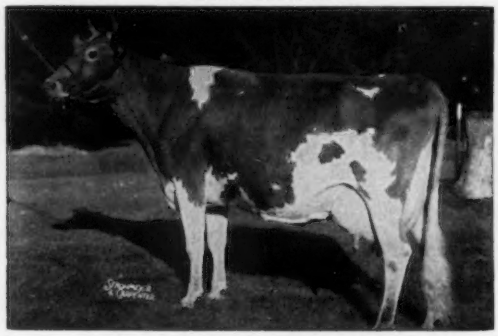

Fairlawn Peerless Ermine (VG)
GOLD STAR DAM
5 records include 17855—893—8yrs—365—3x, 16892—838—10yrs—365—2x. Sold in 1944 for $5,000. Dam of 6 summarized sons (2 GOLD STAR), 5 tested daughters (1 E. 3 VG).

You can add proved GOLD STAR Bonanza inheritance to your herd by reserving a son out of one of our good cows.

Walter R. and Herman W. Pfeiffer **Arlington, Nebraska**

DISPERSAL

WILLOWBY GUERNSEYS

John M. Frost, Owner
YORKTOWN HEIGHTS, NEW YORK
MONDAY, JULY 10, 1961, at 12 NOON

LOCATION: on Route 202 — 1½ miles east from Taconic Parkway and ½ mile west of Yorktown Heights.

A VERY FINE HERD SELECTED FOR EXCELLENCE OF UDDERS, EXCELLENCE OF PRODUCTION.

Records mostly from 9,280 to 17,892 lbs. milk for actual average of 10,991 lbs.

70 HEAD — 47 COWS & BRED HEIFERS - 22 OPEN HEIFERS - 1 TOP BULL

SELLING with daughters

LLAN FAIR COUNT'S DILLIA
13448—639—Jr2—365C—3x
12025—587—Sr4—305C—3x
15943—699—6yrs—365C—3x

SELLING with daughters

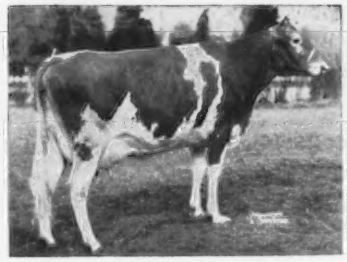

BRIAN BORU ROYAL TANIA
14898—675—Jr2—365C—3x
17892—856—Sr4—365C—3x

Her son and granddaughters

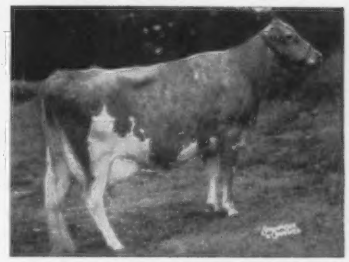

GOLDEN HARVEST SHEIK'S TINTYPE . . . VG '57 '59 '60
10553—552—Sr2—305C—3x
14466—761—5yrs—HIR—357—3x
(Dam of "Comet" see below)

GOLDEN HARVEST K COMET born 4—24—57 — **Selling with 20 daughters**
DAUGHTERS NOT YET IN MILK . . . BUT THEY ARE UNIFORMLY STYLISH, STRAIGHT, DEEP, OPEN AND CARRY THE "RIGGINS" UNDERNEATH THAT COULD PUT THEIR SIRE AMONG THE MOST OUTSTANDING SONS OF THE GREAT **GARDENVILLE CORONATION KING,** SON OF DOUGLASTON KING'S CHARLOTTE, 19751—988—AA. (See "Comet's" dam above.)

OTHER GREAT SIRES WITH DAUGHTERS AND/OR GRANDDAUGHTERS IN THIS DISPERSAL:

FAIRLAWN H. EASTERN KING
RIEGELDALE MELBA'S FORTUNATE
LANGWATER VGABOND
FAIRLAWN K. FORTUNE
(Fairlawn Actor's Linaria)
FRITZLYN JEANETTE'S FLASH
McDONALD FARMS PREMIER
NYALA SUPREME COMMANDER
GARDENVILLE ROSE KING
HANOVER HILL GALLANT . . .Res. AA aged bull

Selling her granddaughters

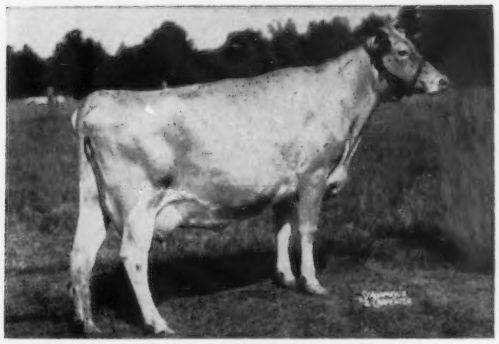

WOODACRES PRINCESS VIOLET
11886—534—Sr2—305C—3x
16491—791—Jr4—365C—3x

Dam of former herd sire WOODACRES ROYAL L. KNIGHT (son of WOODACRES ROYAL LEADER) who left seven very attractive daughters at Willowby.

REGISTERED — ACCREDITED — CERTIFIED — VACCINATED — DEHORNED

For catalogs write

DUNN & HARWOOD, Sales Managers, CORDAVILLE,MASS., HU-5-0714 & SCHOHARIE, N. Y., AX-5-8165

I Will Be Attending The James Canyon Ranch Dispersal, July 10, 11, 12, 1961 At Genoa, Nevada, And Will Be Available For Consultant And Advisory Service. If I Can Be Of Service To You, I Can Be Reached At Mr. & Mrs. John Simons, 1229 East Street, Spark, Nevada, A Suburb Of Reno — Tel. Elgin 5-3324.

Harry M. Pate
The Pate Sales Company
2064 Lawrenceville Road
Trenton, New Jersey
Tel. TWinoaks 6-0174

We Have A Herd Of Working Cows

Consider One Of These Good Cows As The Dam Of Your Next Herd Sire

An Excellent

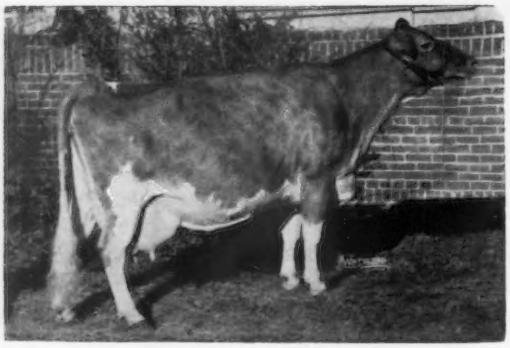

Hideaway K. Princess Pan, E 5 times
*15825—729—Jr4—305C—3x, Former Class Leader
15880—677—5yrs—305—3x, 16266—772—7yrs—364—3x

Bull Calves By Our Sires, WOODACRES FORE MAHOMET, LOCKSHORE L.V. HIGHLANDER, or VILLA-WAY SUPREME Will Add GOLD STAR Breeding To Your Herd. Write For List Of Available Stock.

GAIL E. HEIFNER
JAMES RICHARDS

Completed Records Of Typical Brood Cows

Villa-Way Ace's Dessie, VG '59 '61
15702—703—5yrs—365—2x
13506—621—7yrs—HIR—305—2x
13760—622—8yrs—HIR—305—2x

Villa-Way Fore Sunbeam, VG '59 '61
12012—588—Jr3—305—2x
12363—619—Jr4—HIR—305—2x
12244—614—5yrs—HIR—305—2x

Villa-Way Ace's Sylvia, E '59 '60 '61
12475—574—6yrs—HIR—305—2x
10190—500—7yrs—HIR—302—2x

Villa-Way Fore Sultry, VG '61
10019—442—Jr3—HIR—305—2x
10592—517—Jr4—HIR—305—2x

Villa-Way Pre Posy, VG '61
10533—565—5yrs—HIR—305—2x

Villa-Way High Agnes, VG '61
9690—566—Jr2—HIR—305—2x (pending)

Villa-Way Ace's Blossom, VG '59
11731—577—Sr3—HIR—365—2x
13436—633—Sr4—HIR—365—2x

Careless's Carmel Carmine, VG '61 at 16 years of age
Has official records that total to date, 126,660 lbs. milk, 6,876 lbs. fat.

VILLA-WAY FARMS
Sullivan, Ohio

OHIO

Persistent Year After Year Production Backs Up Our Sire

VILLA-WAY ROSS — Born November 28, 1956

ROSS is by **Villa-Way P. Bambi** (Villa-Way Ace's Promoter—Villa-Way Queen Bonita, 9633—520—6yrs—HIR—365C—2x), and out of **Carmine** (below) that recently completed her 13-year-old record.

Dam of Ross

Careless's Carmel Carmine

7497—414—Jr2—HIR—680
7906—455—Sr2—HIR—563
9067—515—Sr3—HIR—590
12456—710—Sr4—HIR—726
13693—767—5yrs—HIR—727
9644—535—7yrs—HIR—305C—2x
9469—508—8yrs—HIR—305C—2x
7904—471—9yrs—HIR—305—2x
8987—499—10yrs—HIR—305—2x
10107—524—11yrs—HIR—365—2x
10983—565—12yrs—361—2x
8509—415—13yrs—HIR—305—2x

Dam of 4 tested daughters that include **Carmine's Yankee Minnie,** 8378—465—5yrs—HIR—305—2x, and **Sunset Ridge Carmoe Lux,** 8654—486—Sr3—HIR—305C—2x.

Next Dam

Careless's Carmel

8717—471—Jr3—HIR—610
8067—432—Jr4—HIR—630
9074—519—6yrs—HIR—595
8414—469—7yrs—HIR—712
8559—458—8yrs—HIR—656
8746—471—9yrs—HIR—305C—2x

Dam of 5 tested daughters including:

Yankee Carmel Carmolly

8238—478—Jr3—HIR—626
9294—528—5yrs—HIR—365—2x

Sunset Ridge Centaur Carcindy

9829—549—Jr2—HIR—305C—2x
9136—529—Jr3—HIR—305—2x

ROSS Sons Available Out Of Members Of Our DAHLIA Family and Other Good Producing Brood Cows. Write Us Your Needs.

CHAS. P. ADKINS, M. D., Owner
Coldwater, Ohio
Phone: Coldwater 3601

CLEARVIEW FARM

2 miles south of Coldwater, ½ mile east off Route 118.

CLARENCE KOESTERS, Manager
Rt. 1, St. Henry, Ohio
Phone: Coldwater 7085

GOLD BANNER FARM

"A Herd With Outstanding Production And Longevity"

In 1960 34 Completed HIR Records Averaged —
9550 Lbs. Milk — 456 Lbs. Fat — 4.8% — M.E.—305 —2x

A Typical Cow Bred and Developed At Gold Banner

Gold Banner Fan, VG '49 '53

9542—500—Jr2—HIR—730
10572—547—Jr3—HIR—610
11005—552—Jr4—HIR—660
11193—536—5yrs—HIR—580
10034—501—6yrs—HIR—305C—2x
10502—508—7yrs—HIR—305C—2x
11004—557—8yrs—HIR—293—2x

Dam of 3 sons and 2 tested daughters.

Plan to pay us a visit and see our cow families that represent years of a planned breeding program.

Stock For Sale

Visitors Always Welcome

CARL FORTKAMP, Owner

COLDWATER, OHIO

ARIZONA GUERNSEYS... VISITORS WELCOME

Arizona Farms
Phoenix

Lomalita Farms
Tolleson

Shamrock Dairy
Tucson

Sarival Guernseys
Glendale

Sun Valley Guernseys
Phoenix

The Arizona State Guernsey Club

Is Pleased To Introduce ARIZONA GUERNSEYS To The Readers Of The Guernsey Breeders' Journal.

Our breeders will endeavor to acquaint fellow Guernsey breeders with the programs being carried on at their farms. **The place to buy cattle is where proved breeding programs are followed.**

We take this opportunity to thank all who cooperated to make the **Arizona State Sale**, held on Saturday, March 25, a success. **36 head sold for an average of $529.31.**

Plan to visit our farms when in this area. We are looking forward to seeing you at the Fall Shows, and other events throughout the year.

Arizona State Guernsey Club

R. Jack Cartwright
President

William J. Rasmussen
Vice-President

Address correspondence to Ann Austin, Secretary-Treasurer, Route 1, Box 78, Tolleson, Arizona.

We Are Developing A Top Cow Family At Sun Valley

In Herd with 1 Son, 4 Daughters, and Their Offspring

Cla-ore Phil's Beatrice

E '51 '52 '54

Lifetime production, 10 lactations, 116,621—6248, includes the former Class Leading record, 12150—705—Sr3—305C—2x. 1st 4 Yrs., Sr. & Gr. Ch., Ore., 1951. A daughter of the GOLD STAR DAM, **Bessie of Cla-ore.** Beatrice is dam of 1 summarized son, 1 tested daughter at Cla-ore that classified VG — full brother and sister by the GOLD STAR SIRE, Chicona Novelty's Knight.
Now safe in calf at 14 years to Flying Horse Melody Master.

In Our Herd

Sun Valley R. Beatrix
Present lactation at 4 yrs., 8099—429—193 days—DHIA.
Sun Valley Judith
Present lactation at 3 yrs., 3090—185—55 days—DHIA.
} Full Sisters

Sun Valley Barbara
Sun Valley Barbee
} Twins

Sun Valley Bell Boy (s)

BEATRICE'S Grandson, Out Of R. Beatrix, In Service

SUN VALLEY BEACON

Born October 16, 1959
Sire: **Hominy Hill Viceroy,** by Coronation King of Pine Manor, out of Hominy Hill Veree, VG twice, 14848—*823—Sr2—365C—3x, former Class Leader.

Stock For Sale — Visitors Welcome

Sun Valley Guernseys
R. Jack Cartwright, 4612 N. 58th Drive, Phoenix 31, Arizona

Typical Brood Cows At Arizona Farms

A Recent Addition

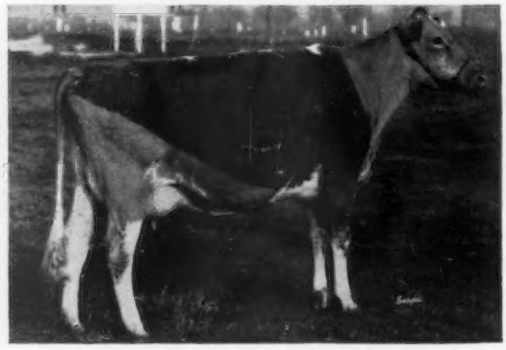

Bay Meadow Billy's Daybreak
4330—218—Jr3—HIR—2x in 102 days
Purchased in the 1961 Arizona State Sale for $1,375. A daughter of the GOLD STAR SIRE, Burger's Place Billy, second highest summarized sire of the breed for milk production. She is out of Bay Meadow's Super Doreen, E '59, 10970—565—6yrs—HIR—288—2x, that sold for $1,725 in 1959.

ARIZONA FARMS LASS, VG 5 times
9 records include:
13624—659—6yrs—365C—2x
13121—645—7yrs—365C—2x
Calved in February (at past 18 years of age) to the service of the GOLD STAR SIRE, Mulhocaway Beauty Butterfat.

Arizona Farms Miss Alabama, VG '60 at 13 years
14309—665—6yrs—365C—3x

Arizona Farms Miss Arizona, E 4 times
11908—613—Jr3—365—3x

Arizona Farms Miss California, VG '60 at 12 years
13721—721—Jr3—365C—3x

Arizona Farms Miss Colorado, VG 3 times
15403—822—6yrs—362—3x

Mulhocaway Beauty Butterfat
GOLD ★ SIRE

Has Been Used Heavily In Our Herd
We have an outstanding group of calves sired by him, and invite you to visit our herd and see them. **Bull calves, out of proved brood cows, available at reasonable prices.**

1926 — Arizona Farms Guernseys — 1961

Henderson Stockton, 507 Security Building, Phoenix, Arizona

Ranch: 4000 S. 51st Ave.

Phone: Office — AL 3-1153, Res.— AL 3-8267

WHAT THE COWS ARE DOING

OFFICIAL ADVANCED REGISTER RECORDS

A minimum of 270 days in milk is required for publication of AR records. The records of cows in a herd owned by individuals other than the herd owner are published under the herd owner. It is impossible to publish them separately.

OWNER AND RECORD	Age	Days In Milk	Lbs. Milk	Lbs. B. Fat
CLEMENTE, ANTHONY, MANNINGTON CREEK FARMS, SALEM, N. J.				
Mannington Creek Lilybet	5-7	305-2X	9801	502
s. Wilgorlan Farms Predominator		d. Mannington Creek Lady		
Mannington Creek Lady Tea	3-6	305-2X	8442	476
s. Mannington Creek King		d. Mannington Creek Tea		
Mannington Creek Twinkle	3-1	305-2X	10820	563
s. Langvalley Levity Thorp		d. Mannington Creek Twilight		
CONOVER, CLIFFORD L., MRS., CONOVER'S HIGHTSTOWN GUERNSEY DAIRY, HIGHTSTOWN, N. J.				
Conovers Ben Sunspot	3-10	365-3X	14077	889
s. Conover's Melba Ben		d. Limekiln Majestic Sunspot		
FOWLER, O. T., GRAND VIEW GUERNSEY FARM, PFAFFTOWN, N. C.				
Grand View Chieftains Cherry	4-5	305-2X	11520	495
s. Grandview Predictor's Chieftain		d. Grand View Majestic's Cherry		
McBRIDE, CLIFFORD A., ESTATE, NORTH FARM, BRISTOL, R. I.				
Northern M May Jewell	3-4	365-2X	15053	751
s. Northern Conrad's Majesty		d. Ideal's Superior's Melody		
McKEE, ROY & DAISY, GREAT OAK FARM, SULLIVAN				
Great Oaks C Vivian	3-6	305-2X	8681	451
s. Grain Meadow Oberland's Champ		d. Superb's Lily Bella		
PACK, GEORGE T., LAUXMONT FARMS, WRIGHTSVILLE, PA.				
Darby Vale W Sandy	4-5	365-3X	21863	993
s. Lauxmont Warbonnet		d. Darby Vale C. Bubbles		
Lauxmont Forsythia	2-5	365-3X	13432	694
s. Maxim of McDonald Farms		d. Lauxmaster's Royal Flush		
PEASE, DELORN & RUTH, KEYSTONE, IND.				
Kramer Farms S Elva	2-3	305-2X	9037	468
s. McDonald Farms S. Neil		d. Kramer Farms Ellen Louise		
Kramer Farms V April	2-0	305-2X	7274	406
s. McDonald Farms Royal Vigilant		d. Kramer Farms T. Amy		
SALTONSTALL, RICHARD, CHARLESCOTE FARM, SHERBORN, MASS.				
Charlescote Frolic	4-11	365-3X	19076	999
s. Fairlawn K. Ophir		d. Charlescote Bounteous		
Charlescote Glenna	3-4	365-2X	12152	706
s. Lake Louise King's Ambition		d. Lone Maple Butterfat Norma		
Charlescote Matron	2-1	365-2X	10275	571
s. Midview Beauty's Noble		d. Charlescote Brilliance		
TANIS, JACOB, IDEAL GUERNSEY FARMS, AUGUSTA, N. J.				
Ideals Pretores Daphne	4-8	365-3X	16760	915
s. Ideal's Pretores		d. Ideal's May Royal's Daphne		
Ideals L D's Goldie	4-11	365-3X	18017	991
s. Ideal's Lettie's Duke		d. Ideal's Lord Kent's Goldie		
Ideals S R K Polly	4-6	305-3X	13857	797
s. Ideal's Susie's Rose King		d. Ideal's Laddie's Polly		
Ideals L D's Betty May	4-5	305-3X	14473	847
s. Ideal's Lettie's Duke		d. Ideal's Pharaoh's Betty May		
Ideals Superiors Roseanna	3-6	365-3X	16858	949
s. Ideal's Superior		d. Ideal's L. D.'s Roseanna		
Ideals Superlines Susanne	3-8	305-3X	13845	660
s. Ideal's Superline		d. Ideal's Superior's Susanne		
Ideals Marathons Velvet	2-4	305-3X	12048	747
s. Ideal's Marathon		d. Ideal's Velvet		
WOOLWORTH, NORMAN B., CLEARVIEW FARM, WINTHROP, MAINE				
Clearview Farms H Hazel	5-8	305-2X	13892	579
s. Chedco Hornet		d. Clearview Farms Snowflake		
Clearview Farms Mayors Honey	2-8	305-2X	9349	443
s. Ideal's Margo's Mayor		d. Clearview Farms Hubert's Bess		

WHAT THE COWS ARE DOING

OFFICIAL HIR AND DHIR RECORDS

HIR and DHIR records must equal or exceed 436 pounds of butterfat on a mature equivalent 305-2X basis and have a minimum of 270 days in milk in order to be published in the Guernsey Breeders' Journal. The records of cows in a herd owned by individuals other than the herd owner are published under the herd owner. It is impossible to publish them separately. ¶ This symbol before the owner's name indicates DHIR.

OWNER AND RECORD	Age	Days In Milk	ACTUAL RECORD Lbs. Milk	Lbs. B. Fat
CALIFORNIA				
JESSUP, ROGER W., ROGER JESSUP CERTIFIED FARM, GLENDALE				
RWJs Butterboy Nifty	3-0	305-2X	10343	515
s. Goldkist Butterboy		d. RWJs Opal Nifty Permino		
CONNECTICUT				
DE TALLEYRAND, LELA, GWYN CAREG FARM, ABINGTON				
Gwyn Careg Assams Dora	9-2	305-2X	10066	465
s. Wolfpen Assam		d. Gwyn Careg Foremost Eudora		
Gwyn Careg E J Queen	4-7	289-2X	9443	439
s. Gwyn Careg Ethel's Jubelo		d. Gwyn Careg Jubelo's Queen		
¶FAULKNER, F. SHEFFIELD, GOLDEN HERD FARM, WILTON				
Elmhaven B Nina	6-10	305-2X	14730	605
s. Charlescote Broadcaster		d. Elmhaven's Ninette		
¶HARRIS, HARRY, STONY BATTER FARM, CORNWALL BRIDGE				
Pineholm Calender	2-9	305-2X	9410	483
s. Pineholm Caroler		d. Pineholm Balanda		
¶KURAS, ANTHONY, FLOWER FARM, WEST SUFFIELD				
Flower Farm B G Gaiety	2-4	305-2X	12420	563
s. Langwater Bridegroom		d. Flower Farm Gloria		
DELAWARE				
¶DELAWARE, UNIVERSITY OF, NEWARK				
La Grange Tunette	2-5	305-2X	6970	391
s. Marlboro Prediction Bobolink		d. Bessie's Tunette of La Grange		
FLORIDA				
¶DINSMORE DAIRY COMPANY, DINSMORE FARMS, DINSMORE				
Dinsmore Mayroyal Fondness	7-6	298-3X	12610	539
s. Foremost May Royalty		d. Dinsmore Maxmost Foxy		
GEORGIA				
PARKER, D. I., PARKER'S GUERNSEY FARM, DUBLIN				
Parker Farms C Dame	7-0	305-2X	9247	481
s. Clear Springs' Majesty's Choice		d. Highlander's Helda		
Parker Farms Max Rosabella	3-0	305-2X	9176	467
s. Parker Farms Gem's Maxim		d. Parker Farms D. Bella		
Parker Farms Masters Dora	2-7	305-2X	7804	396
s. Parker Farms Gem's Master		d. Parker Farms H. Doral		
IDAHO				
BOGGS, ROY K., DARI-DALE FARM, NEW PLYMOUTH				
Dari-Dale Marvel	2-7	365-2X	9350	483
s. Westlynn Royal Navigator		d. Dari-Dale Lady Mary		
Dari-Dale Navigator Harriet	2-2	365-2X	9599	436
s. Westlynn Royal Navigator		d. Dari-Dale Helen		
LINCOLN, L. L. & R. L., TRIPLE L & LINCREST FARM, PARMA				
Lincrest Andys Bonita	6-5	305-2X	10512	443
s. Sun Ida's Riley's Andrew		d. Sun Ida Craftsman's Bunny		
Triple L Sparkling Lileta	4-3	305-2X	9025	476
s. Claudesta Sparkman		d. Triple L. Andy's Lolita		
PRITZL, CHARLES J., PRESTDALE FARM, NEW PLYMOUTH				
Hi-Lawn Fairy	6-8	361-2X	12435	664
s. Prestdale Phyl's Belmont		d. Hi-Lawn Francine		
Prestdale Vims Roxy	2-5	300-2X	9966	406
s. Prestdale Ben's Vim		d. Prestdale Royal R. Roxanne		
PRITZL, JOE, WESTLYNN FARM, FRUITLAND				
Westlynn Neros Nola	2-6	312-2X	8393	382
s. Westlynn Nero		d. Westlynn Never		
WILLIAMS, ROLAND & RUPERT, ERNEST, GREEN PASTURES FARM, NAMPA				
Rock Haven Pablos Pippa	10-5	365-2X	11015	598
s. Chicona Nelson Pablo		d. Palmeda of Chicona		
Beaulea Chiefs Delpha	4-4	343-2X	10381	549
s. Moreau Farms Chief		d. Beaulea Footprint's Dainty		
Beaulea Footprints Alice	3-8	309-2X	10328	473
s. Foremost Footprint 15th		d. Beaulea Starlight Alba		
ILLINOIS				
¶BAUER, LOREN, REN-LO FARM, CISSNA PARK				
Ren-Lo Capulets Pam	2-5	305-2X	9960	480
s. Boulder Bridge Capulet		d. Ren-Lo Hightime's Pandora		
¶COHRS, JOHN A., JR., CORVILLA GUERNSEY FARM, TISKILWA				
Corvillas T Delight	4-2	305-2X	10960	523
s. McDonald Farms Jolly Tony		d. Corvilla's M. Surprise		
¶DENNIS, J. M., DENNIS FARM, AMBOY				
Dennis Farm Jolly Jingle	2-4	305-2X	8290	426

?

How Good is Your Salesmanship?

EVERYONE IS A SALESMAN. He must either sell a product or his service. Dairymen are selling milk every day. The Registered Guernsey breeder, in addition, sells surplus stock. Eventually the whole herd will be for sale.

THE FIRST ESSENTIAL to you as a salesman is KNOW YOUR PRODUCT. How can you effectively sell a product you don't know about yourself?

GET BETTER ACQUAINTED WITH YOUR HERD!

KNOW YOUR PRODUCT!

HOW DOES YOUR PRODUCT LOOK? Classify and get the best detailed written description possible.

WILL YOUR PRODUCT WORK? Enroll in official testing and measure the performance.

?

THESE ARE ESSENTIALLY THE QUESTIONS YOUR PROSPECTIVE CUSTOMERS WILL ASK YOU. BE PREPARED TO ANSWER THEM WITH THE MOST RELIABLE FIGURES AVAILABLE.

Improve Your Salesmanship!

KEEP YOUR REGISTRATIONS UP-TO-DATE

s. McDonald Farms Jolly Vagabond d. Dennis Farms Fore Janet
¶DICKINSON, PHIL S., MR. & MRS. & DICKERSON, E. L., RIVER BEND FARM, ELGIN
Terry of Brushwood 5-4 305-2X 11410 608
s. Curtiss Candy Noble Curtiss d. Peggy of Brushwood
¶ERDMAN, MYRON E., MYOWN GUERNSEY FARM, CHENOA
Baronets Della 8-2 305-2X 16420 762
s. Hominy Hill Baronet d. Ripple-Water Queenella's Della
Ideals Rose Kings Princess 8-8 305-2X 11310 544
s. Fairlawn Actor's Rose King d. Ideal's Beacon's Princess
ILLINOIS, UNIVERSITY OF, URBANA
Illini Nolan Glory 4-1 305-2X 8632 459
s. Llan Fair Imp Nolan d. Spring Pasture King's Glory
¶MURRAY, G. CLYDE, GOLDEN M FARM, GOLDEN
Golden M's Dukes Madeline 3-6 287-2X 9000 463
s. Curtiss Candy Duke Curtiss d. Sunny View Molly's Melba
Golden M's Dukes Susie 3-0 288-2X 8110 415
s. Curtiss Candy Duke Curtiss d. Perrylands C. Sweetheart
¶PINEHURST FARMS, INCORPORATED, ROCKFORD
Maple Groves Alice 8-3 305-2X 11200 460
s. Burton Lane Thor's Ojibway d. Maple Grove Ella Louise
Pinehurst Country Florence 2-3 305-2X 7960 376
s. Coldspring's D. Countrysquire d. Pinehurst Dude's Fancy
¶ROESCHLEY BROTHERS, ROES-MOR FARMS, FLANAGAN
Harmony Havens Joy Bella 2-2 305-2X 7570 370
s. McDonald Farms King Magician d. Mileste Belle
¶STEWART, DANA, STEWART HYBRIDS, PRINCEVILLE
Kramer Farms S Lillian 7-4 294-2X 9720 483
s. McDonald Farms S. Neil d. Kramer Farms Lelia
Rosewood Royal Buttercup 2-3 273-2X 9190 408
s. Foremost Quantity's Royal d. Ger-Gar Levity Buttercup

INDIANA

¶CRAIG, REUBEN A., DR. & MRS., LEAFY LANE FARM, KOKOMO
Leafy Lane Cherubs Stardrift 2-11 305-2X 9570 474
s. Wilgorlan Farms Cherub d. Leafy Lane Matchless Starlight
CUSTER, A. J. & SONS, LEVELLAND FARMS, AUBURN
Levelland Farms Alecia 6-1 305-2X 9585 447
s. Levelland Farms Matchless d. Superman's Susie Ann
¶DUFF, W. F. & SON, "DUFFIELDS", LEBANON
Duffield M Fay 3-6 303-2X 9870 457
s. McDonald Farms Mister Taylor d. Duffield T. Fern
Duffield M Rose 3-5 283-2X 8940 422
s. McDonald Farms Mister Taylor d. Duffield G. Regina
¶HOUSER, HAROLD & SONS, KERR HILL FARMS, MOORELAND
Kerr Hill F Melody 5-7 305-2X 9580 457
s. Normandy Forecaster d. Kerr Hill Bomber's Mel
Lucys Lady of Nye 5-1 301-2X 11440 505
s. Coronation Langmore d. June's Lucy of Nye
White Lick Networks Verna 2-5 293-2X 7840 366
s. Ideal's Network d. White Lick King's Verna
WEAVER, VIRGIL C., VILLA CREST FARM, GOSHEN
Collinwood Fancy Queen 2-0 352-3X 13762 653
s. Villa Crest Financier d. Navigator's Queenette
WELDY, MAURICE L., DR. & MRS., MAURANA FARM, GOSHEN
Spruce Run T B C Wona 14-3 365-2X 16939 773
s. Two Brooks Carillon d. Spruce Run Cherub's Wonda
Maurana Masters Grace 11-0 365-2X 18982 926
s. Gardenville Charity's Master d. Clearland Butterfat Flash
Ludlow Carillons Marie 8-1 365-2X 12054 528
s. Two Brooks Carillon d. Ludlow Colonel's Betty
WENGER, RUSSELL J., VALLEY SET FARM, GOSHEN
Valley Set Boosters Ann 3-3 323-2X 8059 478
s. Valley Set's Yankee Booster d. Valley Set Stars Anabell

IOWA

¶WOODRUFF, LEROY, WOODRUFF'S GUERNSEY FARM, INDIANOLA
Madeline of Woodruff Farm 3-2 305-2X 7390 406
s. Ideal's Pharaoh d. Ridge View Noble Maggie

KANSAS

BERTHOLF, W. H. & SON, GREEN PASTURES FARM, WICHITA
Bertholfs Domino Gretta 6-1 365-2X 10805 648
s. Bertholf's V. C. Domino d. Western Goldie Belle
Bertholfs Princess Eileletta 2-5 305-2X 8537 476
s. Sunny Lea Prince's Hero d. Walker Farms Piper Eclipse
BOEHLE, W. O. & SON, BOEHLE'S GUERNSEY FARM, LAWRENCE
Boehles Select Alberta 8-3 365-2X 13182 730
s. Quail Roost Master Select d. Boehle's Prince's Pearl
Boehles Majestys Florance 4-3 365-2X 12556 761
s. Quail Roost Majesty Laird d. Boehle's Queen's Fantana
Boehles Helenas Betty 2-8 305-2X 8460 426
s. Quail Roost Helena Julian d. Boehle's Noble's Whittie
Boehles Majestys Frances 2-7 305-2X 9351 471
s. Quail Roost Majesty Laird d. Boehle's Prince's Fanny Lee

MARYLAND

¶CARROLL, P. A., ESTATE, DOUGHOREGAN MANOR, ELLICOTT CITY
Manor Foredrop 6-3 305-2X 9470 450
s. Mt. Ararat Royal Foresight d. Manor Snowdrop
¶CLOVERLAND FARMS DAIRY, INCORPORATED, CLOVERLAND GUERNSEY FARMS, PHOENIX
Cloverland Royal Janie 2-6 302-2X 9670 496
s. McDonald Farms Royal Win d. Cloverland Farms F. Jewel
Cloverland V Maiden 2-5 304-2X 7390 385
s. Wilgorlan Farms Valor d. Foxburg's Imperial's Minuet
Cloverland R Sue 2-4 305-2X 8290 447
s. McDonald Farms Royal Win d. Cloverland V Sallie
Cloverland P Madame 2-4 305-2X 8010 428
s. Wandamere Petrissa's Prince d. Cloverland V. Millie
Cloverland P Boots 2-2 305-2X 9550 417
s. Wandamere Petrissa's Prince d. Cloverland Farms Leader Brita
Cloverland P Fancy 2-3 305-2X 9150 519
s. Wandamere Petrissa's Prince d. Cloverland L. Fashion
Cloverland P Afton 2-3 305-2X 8280 383
s. Wandamere Petrissa's Prince d. Cloverland S. Anna Lee
¶FRAZER, JAMES STANLEY, BEAUFORT FARM, EARLEVILLE
Beaufort Fore Gem 2-0 305-2X 9260 437
s. Green Meads Forecast d. Beaufort Gem
JONES, PAUL M., SR. & JR., MT. EPHRAIM FARMS, SNOW HILL
Cosquays Fayette 8-7 305-2X 10876 502
s. Blakeford Constant d. Cosquay's Supreme Fay
Mt. Ephraim Country Viola 6-8 305-2X 8497 443
s. Coldspring's Romulus Comet d. Haldane's Violet of Cosquay
Mt. Ephraim May Queen 2-11 305-2X 10918 558
s. Tarbell Romulus Laddie d. Mt. Ephraim A. M. Princess
¶SHELTON, WILLIAM A., PUDDINGTON FARMS, CALVERT
Puddington N R McDess 3-7 305-2X 10270 539
s. Wethersfield Nottingham d. Puddington Royal McDess
Puddington Ann 3-4 305-2X 8580 470
s. Antietam Royal Pete d. Puddington Farms Ann
¶WEBSTER, WILLIAM & CLOSE, STEVENSON W., COOL BRANCH FARM, ABERDEEN
Cool Branch P K Garnet 2-3 286-2X 7410 371
s. McDonald Farms Pre Kelvin d. Cool Branch Handy Estelle
¶WYMAN, THOMAS C., WYE HEIGHTS PLANTATION, EASTON
Wye Heights P Venture 5-3 305-2X 10330 547
s. McDonald Farms Pre Kelvin d. Wye Heights Pleasure

MASSACHUSETTS

EDGEWOOD FARM, NORTH ANDOVER
Edgewood Hijacks Glory 8-2 365-2X 11977 696
s. High Mowing Diamond Hijacks d. Edgewood Peer's Sarah
Edgewood Hollistans Charmette 6-7 303-2X 10369 498
s. Flying Horse Fair Hollistan d. Edgewood Royal's Daffodil
Edgewood M Griselda 2-9 347-2X 9683 421
s. Flying Horse Clair's Master d. Edgewood Hollistans Gloria
Edgewood Lads Amathyst 2-4 346-2X 8299 444
s. Coldspring's B. V. Gay Lad d. Edgewood Hollistans Amber
¶KENDALL, H. P., ESTATE, MOOSE HILL FARM, SHARON
Eddythorn W Aurora 2-2 305-2X 8880 444
s. Nyala Prince's Wasp d. Fenrock Lizette
M H Nobles Jeannette 2-0 305-2X 9120 422
s. Deershorn Foremost Noble d. M. H. Jasmine's A. Jean
¶KING, LEWIS E., DREAMLAND FARM, NEW BRAINTREE
Dreamland Pil D Sara 5-6 305-2X 10320 510
s. Elmstead Pilgrim d. Elmstead Dolly's Sara
¶MASS, JOSEPH & HENRIETTA, ALFALFA FARM, TOPSFIELD
Langwater Whim 2-2 305-3X 9610 535
s. Langwater Ideal d. Langwater Whimsical

MICHIGAN

¶ELMWOOD FARMS, FRANKENMUTH
Elmwoods B Cynthia 3-4 305-2X 10910 591
s. Lyrene Barney d. Elmwood's Royal Cleopatra
¶FROST, WILLARD, FROSTLAND FARM, FULTON
Golden Girls Babe 7-7 305-2X 14040 634
s. Meadow Lane Ideal d. Twin Orchard's Golden Girl
HETZNER, HENRY & SONS, SAGINAW
Morninglory Gertrude 10-0 305-2X 9637 571
s. Langmeadow Master d. Morninglory Goldie
Morninglory Queen Bee 2-4 305-2X 8961 463
s. Colbys Lochinvar d. Morninglory Pam
¶HUDSON BROTHERS, MEADOW LANE FARM, BERRIEN CENTER
Meadow Lane Carla 2-4 305-2X 9790 503
s. Yellow Creek Jewel Supreme d. Meadow Lane Noble Charlotte
Gradson Farm C Delight 2-3 305-2X 9260 483
s. Glengeran Daylo's Chief d. Brian Boru Royal Daylight
¶HUNSBERGER, LYLE, LYRENE GUERNSEY FARM, IONIA
Lyrene Barneys Pandora 7-1 305-2X 11340 551
s. Lyrene Barney d. Lyrene Peggy
¶JENISON, HAROLD L. & SONS, RUSH CREEK GUERNSEY FARM, JENISON
Rushcreek Supreme Hope 2-3 305-2X 11630 538
s. Yellow Creek Jewel Supreme d. Rushcreek Bethany Lass
Rushcreek S Rebecca 2-0 305-2X 9410 436
s. Yellow Creek Jewel Supreme d. Rushcreek Karel Lee
¶MICHIGAN STATE UNIVERSITY-W. K. KELLOGG FARM, HICKORY CORNERS
Kellogg Majesty B Wilda 4-10 206-2X 10500 502
s. Langmeadow Majesty d. Kellogg Boris Wilda
¶NYE, BENJAMIN R., BLOSSOMLAND FARM, STEVENSVILLE
Nyland Rosie 4-2 305-2X 9290 493
s. Blossomland Julius d. Maple Lawn Farm Daisy
Grafco Supremes Nanette 9-11 305-2X 10810 474
s. Meadow Lane Supreme d. Grafco Nina

MINNESOTA

¶BACKES, CARL H., MAYWOOD ROAD GUERNSEY FARM, SAUK RAPIDS
Maywood Road Buttercup 3-2 305-2X 7600 436
s. Skyline King's Master d. Mitsie
ZIEMER, KENNETH, MEADOW VIEW FARM, WALTHAM
Meadow View Gertrude 4-5 353-2X 9984 550
s. Highfield Gallant d. Charlene of Meadow View

MISSOURI

STERLING INDUSTRIES, INCORPORATED, PRE-EMINENT GUERNSEY FARM, GALLATIN
Northen Karen 10-3 365-2X 13895 659

Regular Registration, Like Continuous Testing, Makes Your Guernseys Worth More . . .

s. Northern F Hermes — d. Northern Conrad's Shirley
Mulhocaway Butterfat Heartbeat 3-9 365-2X 12268 625
s. Mulhocaway Beauty Butterfat — d. Mulhocaway Bell Hollyheart
Lake Louise Royal Linda 3-8 365-2X 10391 559
s. Western Glow Lou's Royal — d. Lake Louise King's Lindy
Foremost Missourian Qualitina 3-5 365-2X 9392 513
s. Foremost Missourian — d. Foremost J. C. 's Qualitina
Naomi of Pre-Eminent Farm 2-5 365-2X 9646 482
s. Ideal's Supreme's Troax — d. Ideal's Superior's W. Susie

NEBRASKA

LIEBERS, O. H. & SON, SKYLINE FARMS, LINCOLN
Skyline Lees Violetta 4-3 305-2X 11331 558
s. McDonald Farms Le Skyline — d. Skyline Distinctive's Violet
Skyline Statesmans Glenda 3-10 301-2X 8822 423
s. Skyline High Statesman — d. Skyline King's Glory
Skyline Rivals Rosalie 3-3 305-2X 8250 472
s. Skyline High Rival — d. Skyline Distinctive's Roberta
MULLER, JOE P., JO-BE FARM, VALLEY
Sanlos Royal Honey 6-6 299-2X 11340 461
s. Burton Lane Romulus Royal Don — d. Sanlo's Supreme Corena
Sanlos Royal Image 5-5 305-2X 11639 521
s. Burton Lane Romulus Royal Don — d. Judith of Pine Grove Farm
Oakvale Lees Mona 4-4 305-2X 9232 491
s. Gardenville King Lee — d. Clover Glen Tribute's Milly
Jo-Be Dudes Konnee 4-0 305-2X 9384 421
s. Coldspring's Noble's Dude — d. Jo-Be Beacon's Irma
Jo-Be Dudes Klotilda 4-2 305-2X 8730 459
s. Coldspring's Noble's Dude — d. Cap's Graceful Ruby
Nai Milkys Glow 401 305-2X 8659 432
s. Coldspring's Noble's Dude — d. Jo-Be Don's Glow
Jo-Be D Generals Martha 2-3 305-2X 7911 390
s. Jo-Be Dude's General — d. Jo-Be Challenger's Careen
ROBERTS DAIRY COMPANY, ELKHORN
Roberts Farm K Lana 5-2 281-2X 9994 504
s. Meadowbrook's Valiant's King — d. Stringtown Lana
Roberts Farms Pretor Modiste 4-0 305-2X 10540 528
s. Oak Hollow Super Pretorius — d. Oak Hollow Super Modiste
Roberts Farm Kings Gem 3-7 301-2X 10227 486
s. Meadowbrook's Valiant's King — d. Valleyland Gem
McDonald Farms R. L. Annie 3-3 301-2X 8380 430
s. McDonald Farms Pre Rose Lad — d. McDonald Farms Jolly Ursa
Roberts Farm B Glamour 3-3 288-2X 10145 506
s. Roberts Farm Admiral Beacon — d. Roberts Colonel's Glamour
Roberts Farm Royals Larsue 2-5 305-2X 8079 385
s. Fairlawn Peer's May Royal — d. Meadow Lodge Larsusan

NEW HAMPSHIRE

¶WEEKS, JOHN F., GUNSTOCK HILL FARM, LACONIA
Gunstock Hill L G Annette 2-2 305-2X 8370 361
s. Yellow Creek Lady's General — d. Gunstock Hill R. Anita

NEW JERSEY

ALDERNEY DAIRY COMPANY, ALDERNEY BROOKLAWN FARMS, MORRIS PLAINS
Northerners Valentine 2d 13-2 305-2X 11640 599
s. Brooklawn's Bert — d. Northerner's Valentine
Brooklawns Sweet Rosa 8-1 305-2X 12317 573
s. Brooklawn's Bunessan — d. Brooklawn Heritage Rosa
Brooklawns Queens Flora 6-8 305-2X 13616 776
s. Coldspring's Queen's Hollistar — d. Brooklawn's Heritage Flora
Brooklawn Midnight Alice 5-4 305-2X 9595 557
s. Brooklawn's Queen's King — d. Brooklawn's Sweet Alice
HOBLER, ATHERTON W., WOODACRES FARM, PRINCETON
Dewan Farms Princess Bondelle 2-2 305-2X 11864 556
s. Moreau Farms Chief — d. Leander Iris J. C. Bondie

NEW MEXICO

TAYLOR, J. W., CHELTEN FARM, LAS CRUCES
Chelten Steady Flora 3-5 305-2X 9450 470
s. Fairlawn E. K. Steadfast — d. Chelten Lady Flora
Chelten Larksons Ronny 3-1 303-2X 11040 504
s. Chelten Hardwick's Larkson — d. Chelten Hardwick's Ronny
Chelten Steadfasts Christina 2-0 305-2X 8903 387
s. Fairlawn E. K. Steadfast — d. Chelten S. Charmaine
¶WASMER, C. L., WAS-MERE FARMS, ALBUQUERQUE
Roldo Pre Hazel 2-6 305-2X 8750 422
s. McDonald Farms Pre Nathan — d. Roldo Donna's Hazel

NEW YORK

BARCLAY, DOROTHY M., DOUGLASTON MANOR FARM, PULASKI
Douglaston K Kenyons Clara 4-8 305-2X 9169 474
s. Douglaston Khapa's Kenyon — d. Douglaston Challenger's Clara
Douglaston F C Barbee 3-8 305-2X 8180 420
s. Douglaston Fairy's Challenger — d. Douglaston K. Kenyon's Bunny
Douglaston Honors Sunrise 3-7 305-2X 10001 516
s. Fairlawn Performer's Honor — d. Pine Manor King's Sunrise
Douglaston Dukes K K Sunrise 2-6 305-2X 7775 395
s. Lake Louise May Duke — d. Douglaston K. Kenyon's Sunrise
Douglaston Honors Donna 2-2 301-2X 7621 369
s. Fairlawn Performer's Honor — d. Douglaston K. Kenyon's Donna
¶CALHOUN, JOHN E. & SONS, ROSENDAHL FARM, HOOSICK FALLS
Rosendahl Royal Rose 4-5 290-2X 10100 462
s. Beaulea Royal Jim — d. Rosendahl Despot's Rose
¶JACKSON, RUTH, UPAWAY FARMS, ASHVILLE
Upaway Magnets Princess 2-2 305-2X 8780 424
s. Upaway P. Magnet — d. Old Meadow Precious
¶LAKE, H. SHERMAN, MAPLE LAWN FARMS, LYONS
Mariet Farms Dainty 2-1 305-2X 8210 425
s. McDonald Farms Rival Watson — d. Rose Hill Just Brenda
¶MURPHY, STANLEY, WANDERING BROOK FARMS, TULLY
Wandering Brook J V Desire 2-11 298-2X 9630 447
s. McDonald Farms Jolly Val — d. M. King's Desire
¶PECK, G. HAROLD, PECKHURST FARM, SCHUYLERVILLE
Peckhurst Sadietta 2-4 305-2X 7740 378
s. Ideal's Jan's Superior — d. Peckhurst Truth
¶STEVER, N. F. & SONS, STEVER FARMS, JOHNSON CITY
Stevers Valiant Susan 7-5 305-2X 11490 561
s. Churn Creek's Royal Valiant — d. Molly's Ann of Stever Farms
Stevers Distinctive Dawn 3-4 305-2X 9840 466
s. Tarbell Romulus Distinction — d. Stever's Empress Dawn
¶WILLIAMS, EARL S., BROOKSIDE FARM, NORTH CHATHAM
Governors Brookside Lucy 2-2 305-2X 6980 364
s. Ajax's Governor of Brookside — d. Highlander Lucia of Brookside

NORTH CAROLINA

BROWN, A. L., ESTATE, CLEAR SPRINGS FARM, CONCORD
Clear Springs Leaders Eulissa 5-0 305-2X 11549 524
s. Coldspring's Noble's Leader — d. Tarbell Champion Eulalie
Clear Springs Champions Wanda 2-5 305-2X 9767 458
s. Clear Springs Baron's Champion — d. Woodvale Leader's Windamin
¶CARLSON, LAURINDA R., CARLSON FARMS, GREENSBORO
Skuggek Patrick Mona 3-8 305-2X 8560 435
s. Skuggek Royal Pat — d. Skuggek's Lady Mona
FOX, FRANCES H. & HERBERT J., HILLANDALE FARM, DURHAM
Hillandale Janus Hermia 5-0 305-3X 12307 597
s. Quail Roost Noble Janus — d. Hillandale Sir Roger's Helen
Hillandale Baronets Benita 4-7 305-3X 10750 605
s. Quail Roost NoMax Baronet — d. Hillandale Cavalier's Bellona
Hillandale Luckys Vaughn 2-4 305-3X 10632 592
s. Croasdaile Prince Lucky — d. Hillandale Janus' Val
FOX, FRANCES H. & HERBERT J., CROASDAILE FARM, DURHAM
Croasdaile Princess Jane 11-9 305-3X 10051 547
s. Quail Roost Crown Prince — d. Maxim's Gay Jane
Croasdaile Princess Aimee 10-3 305-3X 9801 486
s. Quail Roost Crown Prince — d. Croasdaile's Maxim's Ann
Hillandale Noble Nora 6-5 305-3X 11816 562
s. Quail Roost Noble Janus — d. Hillandale Cavalier's Nell
HILL, GEORGE WATTS, QUAIL ROOST FARMS, ROUGEMONT
Quail Roost Proud Hope 4-5 305-2X 10164 480
s. Chicona Pablo — d. Glenloch Golden Hope

OHIO

BINGHAM, LELAND C., EDINHAM FARM, KENT
Edinham Melba Levity 3-0 305-2X 7967 402
s. Edinham Melba Imperial — d. Ken-Edin Levity In-finite
FARNHAM, MEADE & SON, AL-PHINE GUERNSEY FARM, EDGERTON
Al-Phine Shanes June 10-4 305-2X 10069 428
s. Sun-Blest Farms Shane — d. Haaseland Vagabond's Junette
Al-Phine Stars Nellie 6-0 305-2X 10074 447
s. Franchester Free Wistar — d. Way-Ellen Farms Lovely Nellie
Al-Phine Char Nell 3-8 305-2X 9288 406
s. Al-Phine Bright Onward — d. Al-Phine Star's Nellie
Al-Phine Char Jenny 2-10 305-2X 8451 448
s. Al-Phine Bright Onward — d. Al-Phine Star's Jeneava
FRAHM, HOMER, GRAND LAKE FARMS, CELINA
Gray Haven Diplomats Rosie 3-2 305-2X 7406 419
s. Mulhocaway Butterfat Diplomat — d. Gray Haven Clara's Rosie
GUINTHER, WARREN, NEVADA
Wernida Philosopher Desire 1-11 305-2X 8068 419
s. Chedco Philosopher — d. Wernida Adonna
HIGH, F. L. & SON, HIGH'S HONEY FARM, MENDON
Honey Farm Patty 3-2 305-2X 8491 494
s. Franchester Beauty Valor — d. Buttercup's Welcome Patsey
LINDLEY, LEROY, SANDE-HILL FARM, OXFORD
Kneipp Spring R D Colette 2-5 298-2X 9501 461
s. Yellow Creek Rosen Duke — d. Kneipp Spring Loyal's Connie
¶OBER, LLOYD E., OBERLAND FARM, NEWBURY
Ollasses Royal Marlene 5-9 290-2X 10010 508
s. McDonald Farms Fore Royal Lad — d. Rose King's Hopeful of Avalon
¶OHIO STATE UNIVERSITY, COLUMBUS
Ohio Steadfast Lila 10-9 305-2X 10230 539
s. McDonald Farms Steadfast King — d. Ohio Dreaming Lila
VOGE, G. CHARLES & SON, WINDY HEIGHTS FARMS, WEST ALEXANDRIA
Windy Heights Annette 7-6 305-2X 10572 557
s. Windale Reader Royal — d. Windy Heights Mary Ann
Windy Heights Angel 1-11 305-2X 8034 398
s. Franchester Hornet's Favorite — d. Windy Heights Annette

OREGON

BOND, G. W. & SON, PRAIRIE BLOOM GUERNSEY FARM, JUNCTION CITY
Prairie Bloom Lindy Lou 6-3 305-2X 8083 471
s. Price's Tinkle Grandboy — d. Prairie Bloom Lou
Lyon Farm Saphire 3-0 305-2X 7207 428
s. Wandamere Daisy's Duke — d. Lyon Farm Ruby
Prairie Bloom H Muriel 2-2 305-2X 7364 381
s. Graysmarsh Handyman — d. Prairie Bloom Mayette
EBSEN, HARRY, ASTORIA
Maises Petunia 8-8 305-2X 9442 541
s. Cla-ore Monopoly's Quotient — d. Ningpo's Maise
Quotients Cookie 8-8 365-2X 12669 682
s. Cla-ore Monopoly's Quotient — d. Darleen's Blondie
Har-Mur Quotients Mamie 4-11 305-2X 8753 468
s. Cla-ore Monopoly's Quotient — d. Cla-ore Knight's Jean
Har-Mur Lawtons Margie 4-0 305-2X 10009 537
s. Cla-ore Count's Lawton — d. Quotient's Lulu
Har-Mur Quotients Maybelle 3-10 305-2X 10373 508
s. Cla-ore Monopoly's Quotient — d. Cla-ore Knight's Jean
HENRY, A. W., MR. & MRS. & SON, HEATHERBRAE FARM, OREGON CITY
Graysmarsh Donelda 3-8 305-2X 8335 438

KEEP YOUR REGISTRATIONS UP-TO-DATE

s. Noelbrook Foundation d. Noelbrook Dobright
OREGON STATE COLLEGE, ASTORIA
Tideland Lads Honey 9-10 365-2X 12445 643
s. Wandamere Bettina's Lad d. Tideland Hedwick
Tideland Dougs Hedy 8-6 365-2X 15645 914
s. Wandamere Auburn's Douglas d. Tideland Hedy Girl
Tideland Lads Ardene 10-0 365-2X 12983 765
s. Wandamere Bettina's Lad d. Tideland Ardith
RUDAT, FRED, JR., CLA-ORE FARM, BROWNSMEAD
Cla-ore Lorens Lila 2-6 305-2X 7761 415
s. Cla-ore Knight's Loren d. Vanher Johns Lulu
VOCKERT, WALTER, COLUMBIA GORGE GUERNSEY FARM, TROUTDALE
Columbia Gorge Annie 3-8 301-2X 9825 481
s. Columbia Gorge Ranger d. Columbia Gorge Aster
Columbia Gorge Dora 2-8 305-2X 9036 513
s. Curtiss Candy Fabron d. Columbia Gorge Dairy Diane
Columbia Gorge Dolly 2-2 305-2X 8693 441
s. South Wind Bertha's Hoosier d. Columbia Gorge Dainty

PENNSYLVANIA

¶BACHE, CARTER, MAYWOOD FARMS, STILLWATER
Maywood High Ball 6-11 305-2X 9360 442
s. McDonald Farms High Boy d. Haddon's Rilma
Maywood R Bellow 6-6 305-2X 10980 483
s. Riegeldale Maywood d. Maywood Conqueror's Bellona
Maywood Mrs. O'Leary 5-1 305-2X 9160 488
s. Wyno Belle Butterfat d. Maywood Mrs. Murphy
Maywood Belle Comet 4-4 305-2X 10200 485
s. Wyno Belle Butterfat d. Maywood C. Ballerina
Maywood Belle Flag 3-6 305-2X 7770 417
s. Wyno Belle Butterfat d. Maywood C. Nancy Lass
¶BIEVER, W. J. & SON, BIEVER FARM, SCHUYLKILL HAVEN
Alpha Honors Lulu 2-11 305-2X 8040 430
s. Llan Fair Count's Honor d. Riegeldale Emory's Lucinda
¶BOMBERGER, HOWARD B., MEADOW WOOD DAIRIES, LEBANON
Meadow Wood Kings Dainty 9-8 305-2X 7970 470
s. Pebble Hill Coronation King d. Pebble Hill Cavalier's Dainty
Meadow Wood H Florentine 6-2 305-2X 9050 465
s. Pebble Hill King's Hero d. Prince's Florentine of M. W.
Meadow Wood Champions Eliza 3-7 305-2X 9230 438
s. Hominy Hill Champion d. Hominy Hill Eliza
Meadow Wood Trumpeter Marg 2-6 305-2X 7010 374
s. Flying Horse Prim's Trumpeter d. Hero's Marguerite of M. W.
¶BUSS, RAY J., DUTCH ACRES, BETHLEHEM
Dutch Acres Full Jess 4-3 305-2X 8080 431
s. Lassie D.'s Fulfilment d. Ideal's King's Jessie
Dutch Acres Prince Becky 2-1 301-2X 7580 383
s. Hominy Hill Music Prince d. Maximus Barbara
¶CODORUN FARMS, YORK
Codorun American Bea 8-1 305-2X 9800 511
s. Spar Hill Armeria's Prince d. Pride's Coral of Stomally
Codorun Golden Princess 5-11 305-2X 8850 493
s. Spar Hill Armeria's Prince d. Meadow View's Gold
Codorun White Iris 4-3 305-2X 9840 432
s. White Rose B. R. Rex d. Codorun Irista
Codorun Alluring Flower 2-5 305-2X 8710 434
s. Codorun Lucky Charmer d. Codorun Rose Maiden
Codorun Wanderer 2-7 305-2X 7900 388
s. Codorun Major d. Codorun Vagabond Queen
Codorun M Charity 2-2 305-2X 8740 388
s. Codorun Major d. Codorun Lady Faith
Codorun Rose Anne 2-2 305-2X 7650 386
s. White Rose B. R. Rex d. Hullside Supreme Ann
Codorun S Althea 2-1 305-2X 8820 414
s. Locust Grove Strongheart d. Codorun Princess Amy
¶FERGUSON, H. R., WALNUT GROVE FARM, KIRKWOOD
Walnut Grove Purity A 6-5 305-2X 9140 482
s. Hominy Hill Ambition d. Walnut Grove Purity F.
¶FINE, JOHN S., DALLAS
Eighty Acres Honors Marion 4-4 305-2X 12570 661
s. Villa Crest King's Honor d. Western Glow F. Liberty
Eighty Acres Favors Millie 2-1 305-2X 8560 464
s. Maurana D. Butterfat Favor d. Lake Louise Golden Minuet
¶FRETZ, A. WALTER, FRITZLYN FARMS, PIPERSVILLE
Lake Louise Kings Cedar 8-6 305-2X 16530 766
s. Lake Louise Coronation King d. Lake Louise Superb's Countess
¶FRIENDSHIP HILL FARM, NEW GENEVA
Thorncroft Kings Iodine 8-11 305-2X 15030 760
s. Quail Roost Eastern King d. Kirkview Iona
Friendship Cap P. R. N. Mariel 4-3 305-2X 11930 595
s. Elmcrest Prophet's Captain d. Friendship Prince R. N. Mariel
¶GOERINGER, RAYMOND, LAKE LOUISE FARM, DALLAS
Douglaston K. Kenyons Supreme 5-9 305-2X 9680 564
s. Douglaston Khapa's Kenyon d. Douglaston Supreme's Sunrise
Lake Louise Dancers Desiree 3-8 290-2X 11430 561
s. Westlynn Norlad's Dancer d. Lake Louise Deborah May
Lake Louise Hollidella 3-6 287-2X 12010 701
s. Lake Louise Rose Hollistar d. Lake Louise King's Denise
Lake Louise Kings Devilla 3-4 305-2X 11800 648
s. Lake Louise Coronation King d. Lake Louise Superb's Desire
¶HACKMAN, ARTHUR K., WILLOW BROOK FARM, LANSDALE
Willow Brook M. Marie 7-4 305-2X 9180 464
s. Locust Grove H. Master d. Willow Brook R. Maryann
¶HANNUM, JOHN B., 3rd, MRS., BROOK LAWN FARM, UNIONVILLE
Marlboro Princess Cherry 7-1 278-2X 11230 510
s. Winlochan Prince Don Marlboro d. Caumsett Ocean Christine
¶HARDING, CHARLES E., MAPLEVALE FARM, BROOKVILLE
Maplevale Emorys Pearl 11-4 305-2X 11530 618
s. Ringgold C. Emory d. Maplevale Moonlight Pearl
Neely Farms Butterfat Linda 6-7 305-2X 9940 518
s. Locust Grove I. Marcus d. Banner's Butterfat Secret
¶HASKELL, H. G., JR., HILL GIRT FARM, CHADDS FORD
Hill Girt Fames Patricia 2-11 305-2X 7320 394
s. Western Glow Lou's Fame d. Hill Girt Baron's Patter
¶HEYDT, ERNEST H., MEADOW CREEK FARM, DOWNINGTOWN
Meadow Creeks Nan 4-0 305-2X 8500 461
s. Applebrook Prediction Marquis d. Meadow Creek's Jonquil
Meadow Creeks Naomi 3-8 305-2X 9430 446
s. Coldspring's B. R. Bandmaster d. Meadow Creek's Heddie
¶HUBER, S. H., EDGEWOOD FARMS, DALTON
Edgewood Farms Kate 9-1 305-2X 11240 486
s. Caumsett Dreamer d. Laurel Locks Electra
¶KIMBERTON HILLS FARMS, INCORPORATED, PHOENIXVILLE
Kimberton Apollos Gertrude 7-10 305-2X 9550 433
s. Clora's Point Apollo d. Polly of Soleil
Kimberton A. S. Daphne 7-7 305-2X 8940 468
s. Clora's Point Apollo d. Kimberton Daphne
¶LEADER, GUY A. & SONS, INCORPORATED, LEADER FARMS, YORK
Pine Hill Peerless Queenie 6-7 305-2X 10760 498
s. Sportsman's Earnest Peer d. Sportsman's Royal Queen
Langvalley Sweet and Sassy 3-7 305-2X 9380 475
s. Langvalley Lord Wellington d. Langvalley Actorine's Babelon
¶LEE, WILLIAM Y., ROCKY KNOLL FARM, DOYLESTOWN
Pine Vista Barons Juliette 4-8 274-2X 9080 429
s. Nyala Baron's King d. Merit F. Julia
¶LIEB, GEORGE C., LIEBLUND FARM, STILLWATER
Lieblunds Loyal Ballerina 5-6 305-2X 10150 572
s. Lake Louise King's Loyal d. Maple Lane Supreme's Betina
Lieblunds Loyal Violet 5-1 305-2X 10580 525
s. Lake Louise King's Loyal d. Leeside Southern Favorly
Lieblund Royals Jennie 4-4 305-2X 13550 748
s. Western Glow Lou's Royal d. Lake Louise Superb's Molly
¶MADEIRA, EUGENIA C., CRUMDALE FARM, BERWYN
Krums Peggys Best Hazel 11-8 305-2X 12140 520
s. Santa Ynez Peggy's Best Bet d. Ellwood Ambler Hekla
¶McCONNELL, HOWARD H., MEETINGHOUSE LANE FARM, HONEY BROOK
Blakeford Elite 5-9 305-2X 10730 496
s. Blakeford Transformer d. Blakeford Ellen Mayola
Meetinghouse Lane Super Irene 4-2 294-2X 9020 467
s. McDonald Farms Pre Supero d. Applebrook Prediction's Irene
Felice L of Lindendell 3-3 305-2X 9900 545
s. Three D's Premier Leader d. Chief's Fern of Lindendell
¶MYERS, MERVIN K., PINEY LANE FARM, LITTLESTOWN
Brownlie Fames Carole 4-4 292-2X 8900 502
s. Western Glow Lou's Fame d. Quincy Cavalier's Dimple
¶NEFF, ROBERT C., NAEFLANDS, ALEXANDRIA
Colbys Greta 6-7 305-2X 10800 518
s. Langmeadow Magar d. Langmeadow Maryrose
Colbys Letty 6-2 305-2X 10100 464
s. Langmeadow M. La Fayette d. Langmeadow Mertell
Colbys Imogene 1-11 305-2X 7450 371
s. Langmeadow Cavalier d. Colbys Leanna
¶O'CONNOR, CHARLES P., APPLEBROOK FARMS, WEST CHESTER
Applebrook Prediction Prudence 8-7 305-2X 11150 578
s. McDonald Farms Prediction Jr. d. Brian Boru Royal Present
Applebrook Pals Monita 4-3 305-2X 12390 659
s. McDonald Farms S. Paladin d. Applebrook Prediction's Nita
¶PENNSYLVANIA STATE UNIVERSITY, UNIVERSITY PARK
Penstate Leaders Co Ed 2-3 305-2X 8770 456
s. Woodacres Royal Leader d. Penstate Percy's Co-ed
¶RUTTER BROTHERS, YORK
Ollasses Kings Maid 7-3 305-2X 14160 700
s. Franchester Kella's King d. Rose King's Hopeful of Avalon
Mainstone Precious Lucille 6-8 305-2X 13360 591
s. Doral Farm Lord Pharaoh d. Mainstone N. Lucille
Emigs Homestead Rea 7-3 303-2X 9020 440
s. Coldspring's Beauty's Archer d. Emig's Homestead Audrey
Sweetheart of Celebrity Farm 3-5 305-2X 10050 598
s. McDonald Farms Pre Rival d. McDonald Farms Le Sweetheart
Rutter Bros. Ideas Pauline 2-3 305-2X 10670 531
s. Ideal's Patty's Superior d. Emblem's V. Castell
¶SCHUTT, HAROLD S., SPAR HILL FARM, CHADDS FORD
Spar Hill Skyflower 5-5 302-2X 9160 519
s. Fairlawn Actor's Philosopher d. Spar Hill Bellflower
¶SORDONI, ANDREW, STERLING FARMS, HARVEYS LAKE
Sterling Majors Meg 5-6 297-2X 11370 562
s. Sterling's Major of Sunnytop d. Sterling B. Peggy
Sterling Jubilee 4-10 305-2X 12060 580
s. Coldspring's B. R. Bellfast d. Sterling Jessie
Sterling M. Katrina 4-6 305-2X 10460 492
s. Sterling's Major of Sunnytop d. Sterling Kathleen
Sterling Deb 3-2 305-2X 9810 488
s. Sterling's Major of Sunnytop d. Sterling Deborah
¶SWOPE, BLANCHE A., PINE TREE FARM, HARRISONVILLE
Pine Tree Farm Neptunes Dinah 2-1 305-2X 7620 407
s. Charmel Hi Peers Neptune d. Pine Tree Farm Lad's Diane
Pine Tree Farm Neptunes Dayll 2-1 305-2X 8320 391
s. Charmel Hi Peers Neptune d. Pine Tree Farm Lad's Dolly
¶WEBSTER, CHAUNCEY W. & THOMAS C. H., MEADOW SPRINGS FARM, ST. THOMAS
Antietam Marigold 11-2 305-2X 10080 433
s. Langwater His Honor's Leader d. Gwynllan Ranger's Hyacinth
Meadow Brooks Keepsake 7-9 305-2X 10400 507
s. Basquaerie Supreme King d. Meadow Brook's Harlene
Meadow Springs Noble Pansy 3-10 305-2X 9950 461
s. Curtiss Candy Butterfinger d. Gwynllan Ranger's Hyacinth
¶WETZEL, RUTH E., BIRCH KNOLL FARM, PHOENIXVILLE
Laurel Mills Paulene 10-7 305-2X 10080 428
s. Laurel Mills Golden Guinea d. Laurel Mills Paulette
Valleybrook Lance Dahlia 7-2 305-2X 10080 464
s. Coronation Hector's Lancelot d. Caumsett Ocean Dahlia
¶WITMER, RAYMOND F. & LOUISE A., PENN DEL FARM, WILLOW STREET
Barbian Golden Dolly 10-3 305-2X 13430 633
s. McDonald Farms D. Lambert d. Chub Hill Arminie

Regular Registration, Like Continuous Testing, Makes Your Guernseys Worth More . . .

SOUTH CAROLINA

¶IDEAL SUNSET FARMS, INCORPORATED, NORTH
Ideal Sunset Farms Dora 3-1 278-2X 8600 378
s. Mulhocaway Butterfat Bounty d. Ideal Sunset Farms' Lula

TENNESSEE

BORK MEMORIAL HOSPITAL, WILLIAM L., CHATTANOOGA
Nejasco Jupiter Liz 7-4 310-2X 7669 453
s. Skuggek Comet Jupiter d. Riegeldale Viscount's Laxey
Hamilton County Free Lorette 4-4 310-2X 9328 441
s. Franchester Kella's Freeman d. Hamilton County Noble Lois

VERMONT

¶COLE, PHILIP G. & HERRICK, ALLAN, STARLAKE FARM, NORWICH
Starlake Vincent Dixie 2-0 305-2X 8210 413
s. McDonald Farms Mister Vincent d. Chedco Cynthia
Starlake Financier Norma 1-11 305-2X 8140 416
s. Nyala King's Financier d. Franklin Lake's Garnet
Starlake Financier Olga 2-0 305-2X 8000 378
s. Nyala King's Financier d. Starlake Fort Sapphire

VIRGINIA

¶BAYVILLE FARMS, INCORPORATED, NORFOLK
Riegeldale Emorys Glamorous 14-2 289-2X 8920 422
s. Riegeldale Melba's Emory d. Quail Roost Primrose Beauty
Bayville Loyal Allene 2-1 305-2X 10080 470
s. Foremost May Royalty d. Bayville Levity Allene
¶CAMP, W. M., HOLLIKNOLL FARM, FRANKLIN
Holliknoll Majesty Ardis 5-6 305-2X 9550 484
s. Holliknoll Maxim Noble Majesty d. Holliknoll Maxim Maxine
¶CHASE, J. F. & SON, BUNKER HILL FARM, WHITE STONE
Bunker Hill E Erla 2-6 305-2X 9260 373
s. Dunwalke Favor's Emminent d. Bunker Hill C. Ellup
¶NELSON, W. S., JR., NELSON FARMS, ONANCOCK
Nelson Farms Pre Viola 2-9 305-2X 6960 383
s. McDonald Farms Pre Kelvin d. Nelson Farms Maxim Viola

WASHINGTON

BOSSE, HERMAN & WALTER, WALMAR FARM, SNOHOMISH
Far West Crocus O'War 6-10 305-2X 11401 614
s. Western Glow Man O'War d. Far West Fame's Coquette
Westwind Jeweletta 3-2 305-2X 11509 586
s. Lake Louise Rose Valencian d. Westwind Lad's Julie
¶McMONIGLE, ALBERT H. & JOHN P., MAXVALE GUERNSEY FARM, YELM
Maxvales Pablos Lovely 3-8 305-2X 10240 469
s. Maxvale's Pablo d. Maxvale's Fashion's Lovely
Maxvales M. W. Joyce 2-5 305-2X 8390 394
s. Maxvale's G. B. Man O'War d. Maxvale's B. B. Boots
¶POWER, L. W., CHUKLUCK FARM, BURLINGTON
Chukluck Lill 5-7 305-2X 10440 529
s. Flying Horse Rosemary Promise d. Chukluck Lady Lill
ROBINSON, C. A. & SON, ROBINDELL FARM, SEQUIM
Robindell Luxury 5-5 365-2X 13448 621
s. Western Glow Lucky O'War d. Alita Maria's Linda
Robindell Golden Eureka 3-6 307-2X 9296 473
s. Brockwell Royal General d. Robindell Lady Evaline
WINEBERG, WILLIAM J., WINEBERG FARMS, VANCOUVER
Grobania Bryons Tinkle 8-9 302-2X 11144 579
s. Wandamere Byron d. Grobania Sandra's Twinkle
Wineberg Farms Paula 5-8 287-2X 11490 546
s. Western Glow Man O'War d. Fern Ridge Pansy
Wineberg Farms Cinderella 3-10 351-2X 13055 728
s. Ken-Mac Playfull's King d. Royal Acres Eskimo's Cindy
Wineberg Farms Masters Rose 2-11 285-2X 9835 461
s. Royal Acres Flo's Master d. Wineberg Farms Fluffy
Wineberg Farms Kings Faith 2-9 309-2X 8673 452
s. Ken-Mac Playfull's King d. Royal Acres Pierre's Polly
Wineberg Farms Masters Greta 2-8 303-2X 10238 482
s. Royal Acres Flo's Master d. Royal Acres Floranse
Wineberg Farms Master Sunbeam 2-5 302-2X 9508 518
s. Royal Acres Flo's Master d. Wineberg Farms Emblem's Star
Wineberg Farms Leaders Cupid 2-5 310-2X 9591 459
s. Palmway's Select Leader d. Royal Acres Eskimo Flo
¶WINTERS, A. & SONS, WIN ACRES GUERNSEY FARM, WAPATO
Erwandas Rosa 3-6 305-2X 9760 467
s. Winacres Sunshine Leader d. Erwanda's Rosalie
Rozavu Shirleys Beauty 4-6 305-2X 12680 620
s. Mulhocaway Butterfat Beau d. Valley View Shirley May

WISCONSIN

¶BASSE, WILLIAM H. & ALVIN C., GUERNSEY GROVE FARM, MUSKEGO
Guernsey Grove P Gladys 6-8 305-2X 9490 466
s. Meadow Lodge General Piper d. Guernsey Grove Gladys
Anchor Point Lucky Lapwing 5-11 305-2X 12000 581
s. Anchor Point Lucky Anchor d. Anchor Point Clear Hilda
Long Grove Wallers Cora 4-4 305-2X 13350 528
s. Conover's Waller d. Guernsey Grove Lady Lynn
¶CLAUSING, ROYAL H. & GENE, GUSANNA FARM, CEDARBURG
Gusannas Regal Magnetta 7-4 305-2X 10770 462
s. Sterlingold Raider d. Gusanna's Levity Majesty
Gusannas Butterfinger Luster 5-5 305-2X 12050 598
s. Curtiss Candy Butterfinger d. Gusanna's Artist's Delsey
Gusannas Raiders Daisette 7-0 305-2X 10760 577
s. Sterlingold Raider d. Gusanna's Chum's Daisy
Gusannas Raiders Alison 5-9 305-2X 12430 588
s. Sterlingold Raider d. Gusanna's Princess Melany
Gusannas Majors Daisybelle 4-9 305-2X 9100 471
s. Curtiss Candy Major Curtiss d. Gusanna's Chum's Daisy
Gusannas Fascinators Cocoa 4-6 305-2X 10260 490
s. Curtiss Candy Fascinator d. Gusanna's Butterfinger's Signe
Gusannas Butterfingers Coy 4-1 305-2X 9190 433
s. Curtiss Candy Butterfinger d. Gusanna's Melody Janice
Gusannas K C Calla 3-11 305-2X 8310 467
s. Chedco King Caroler d. Gusanna's Colonel's Christy
Gusannas Heir Dairymaid 4-10 305-2X 10020 438
s. Curtiss Candy Levity Heir d. Gusanna's Regal Marya
Gusannas Inspiration 2-9 305-2X 9880 403
s. Curtiss Candy Cavalier d. Gusanna's Splendid Leslie
Gusannas Daffodil 2-8 305-2X 8500 412
s. Curtiss Candy Cavalier d. Gusanna's Fascinator Delphine
¶COWAN, L. W. & SON, COWAN FARMS, OSHKOSH
Longbarn C Finch 11-2 305-2X 13100 531
s. Antietam Leader's Countryman d. Playhaven Y. Finch
Luxerin Matchless Prim 10-0 305-2X 12200 621
s. Sterlingold Matchless d. Luxerin Mohammed's Primrose
Langmeadow Noita 8-3 276-2X 9300 459
s. McDonald Farms High Nobleman d. Langmeadow Coita
Cowan Farms Linns Dora 6-0 305-2X 10320 498
s. Western Glow Linn O'War d. Cowan Farms Earl's Dorothy
Cowan Farms Snowmans Lola 4-5 305-2X 13320 632
s. Luxerin Matchless Snowman d. Cowan Farms Earl's Lois
Cowan Farms Earls Glamour 4-5 305-2X 9400 481
s. Cowan Farms Mark's Earl d. Cowan Farms Laird's Glory
Cowan Farms Corliss 3-10 305-2X 9990 467
s. Luxerin Matchless Snowman d. Cowan Farms Earl's Corlee
Cowan Farms Monarchs Agatha 3-6 305-2X 8830 424
s. Senrab Pre Monarch d. Cowan Farms Agnes
Cowan Farms Luckys Suzette 3-4 305-2X 9780 471
s. Senrab Lucky Slogan d. Cowan Farms Earl's Sherry
Cowan Farms S Holly 2-3 291-2X 9030 445
s. Yellow Creek Jewel Supreme d. Cowan Farms Earl's Harriet
Cowan Farms Monarchs Emiline 2-2 305-2X 9820 429
s. Senrab Pre Monarch d. Cowan Farms Marks Emily
Cowan Farms S Eve 2-1 305-2X 9970 471
s. Yellow Creek Jewel Supreme d. Cowan Farms Linn's Edith
¶GORDON, LEROY W., GORDONDALE FARM, NELSONVILLE
Gordondale Mimirs Fanny 3-5 301-2X 7760 451
s. Ideal's Mimir d. Gordondale Roberta
¶GOVIN, NEIL R., MR. & MRS., SHERBURNE PRAIRIE FARM, MENOMONIE
Sherburne Prairie Le Ann 3-7 305-2X 9760 501
s. Sherburne Prairie B. Leader d. Sherburne Prairie Nada
¶HARTWAY, CARL & SONS, BLUE BOULDER GUERNSEY FARM, PARK FALLS
Blue Boulder Ruth 2-4 305-2X 9510 407
s. Fairlawn Hornet's Sheik d. Blue Boulder King Blossom
¶HOARD, W. D. & SONS COMPANY, HOARD'S DAIRYMAN FARM, FORT ATKINSON
Dairyman F's Vio 5-3 305-2X 10950 533
s. Dairyman Favorite d. Dairyman I's Viola
¶JACOBS, ROY E., DUTCH MILL FARM, SPARTA
Dutch Mill Stars Annette 4-3 305-2X 8380 421
s. Curtiss Candy Star Curtiss d. Dutch Mill Noble's Pearl
¶JENKINS, ARCHIE & SON, SPRING RIDGE FARM WAUKESHA
Spring Ridge Glad Rhapsody 15-2 305-2X 9840 438
s. Foremost Paragon d. Glad Rhapsody of Spring Ridge
Spring Ridge Lads Beauty 6-10 305-2X 9060 445
s. Curtiss Candy Verity Lad d. Spring Ridge Bluebell
¶JENKINS, GERALD M., LOOKOUT VALLEY FARM, LAKE GENEVA
Lookout Valley Butterfat Fancy 2-6 299-2X 8690 431
s. Lookout Valley Actor's Bonilad d. Lookout Valley M. Fayette
¶JOHNSON, FRANK, MR. & MRS., ADLYNN ACRES FARM, GRANTON
Adlynn Acres Janice's Susie 10-0 305-2X 10660 515
s. Adlynn Acres' Champ d. Janice of Sunnyacres
Adlynn Acres Patsy 5-4 305-2X 8130 484
s. Grandvu Phil's Venture d. Adlynn Acres' Pearl's Py
Colbys Saileen 2-2 305-2X 9170 476
s. Colbys Gallant d. Langmeadow Maileen
¶KIPP, HUBERT P. & FREDERICK F., LONE ACRES FARM, NORTH PRAIRIE
Lone Acres Nan 3-2 305-2X 11410 496
s. Langwater Supreme Harmony d. Owendale's Noble Nell
Lone Acres Bonita 3-2 305-2X 8860 432
s. Langwater Supreme Harmony d. Lone Acres Dell's Barbara
Lone Acres Transfers Boneva 2-2 305-2X 7980 410
s. Blakeford Transfer d. Lone Acres Dell's Barbara
¶MALZ, NICK, MR. & MRS., MALZ FARM, UNION GROVE
Malz Farm Starlights Diamond 2-2 305-2X 8710 446
s. Golden Grange Ideal Starlight d. Malz Farm's H. H. Rex's Ruby
¶MOON, ROBERT F., HI-Y GUERNSEY FARM, FENNIMORE
Hi-Y Esmeralda's Gem 4-0 305-2X 9580 495
s. Langvalley Levity Philosopher d. Mineral Point Beauty Esmeralda
ROBERTS, CHARLES E. & H. O., BRYN FARMS, ARENA
Bryn Farms Royal Sylvia 5-4 365-2X 13308 543
s. McDonald Farms Le Royal d. Bryn Farms Sylvia
¶RUDESILL, HARLEY E., MAPLE GROVE FARM, BALDWIN
Triumphs Star of M.G. 6-2 305-2X 11270 550
s. Wecco's Triumph d. Coronet Sylvia of M.G.
SCHIERHOLZ, HARRY G., OAK HOLLOW FARM, GENOA CITY
Oak Hollow Super Ardell 8-1 273-2X 10490 439
s. Ideal's Superline d. Ideal's L.D.'s Arvella
¶SHERIDAN, CLARENCE E., LUXERIN FARMS, FOND DU LAC
Luxerin Matchless Queenly 6-6 305-2X 10260 485
s. Sterlingold Matchless d. Luxerin Cheerleader's Norm
¶WIEPKING, FRED H., CEDAR CREEK FARM, CEDARBURG
Cedar Creek Faye 5-2 305-2X 10410 479
s. Curtiss Candy Noble Curtiss d. Cedar Creek Beauty
¶WISCONSIN, UNIVERSITY OF, MADISON
U W Generous Star Louise 3-4 305-2X 8900 473
s. Wey Acres Bellringer's Louis d. U W Generous Bee Star

KEEP YOUR REGISTRATIONS UP-TO-DATE

SIRE SUMMARIES

Summaries are prepared of sires having ten or more daughters with official production records. In computing the classification average, only the last rating of each daughter is used.

* Before a sire's registration number indicates resummarized sire.

& Before a sire's name indicates currently or previously owned or leased by an approved Artificial Breeding Unit.

SIRE'S NAME	Reg. No.	No. Tested Dtrs.	No. Records	M. E. 305-2x Milk	%	Fat	No. Cl. Dtrs.	Ave. Cl.
BELMONT VIEW HARDWICK PETE	506812	10	15	4765	45	216	1	780
&BURGERS PLACE BILLY	*511244	25	32	13077	45	591	31	860
BUTLER ISLAND MAJESTY COLONEL	221485	28	44	7660	47	362	15	798
CAUMSETT HURRICANE	486276	10	18	7853	46	360	12	818
&CEDARCROFT FEARLESS	418349	10	14	9040	48	432	2	850
CHUKLUCK LUCKYS LEFTY	528628	12	12	9733	46	447	10	789
CODORUN MAJOR	505934	11	15	8503	48	404	7	771
CONFIDENT BELL BOY	515814	10	10	9301	48	451	10	818
&CURTISS CANDY BUTTERFINGER	*459489	224	489	9365	49	457	152	814
ELMWOOD JULIEN	517431	11	12	9051	51	466		
&FAIRLAWN ACTORINES KING	*497410	21	45	10270	51	527	21	838
FLORHAM CONVEYER	262950	12	15	9320	46	425	3	847
FOREMOST FOOTPRINTS PILGRIM	513238	10	11	9996	43	430	9	773
GARDENVILLE KINGS ROYAL	401584	10	11	8413	50	417	8	806
GARDENVILLE SUPREME	*345410	64	135	10840	54	580	17	829
GOLDEN HARVEST PRINCE ROMULUS	507553	10	11	8445	47	397		
HANOVER HILL C JUPITER	*423670	33	96	10289	48	490	28	846
HANOVER HILL VALENCIAN	486162	10	16	9054	49	444	3	812
&HENSLEE FARMS GALAHADS VIRGEL	*512972	13	16	10448	49	512	12	847
&HOMINY HILL PREMIER	483625	10	11	8782	51	448	8	786
IDEALS BEACON	*348362	191	433	12053	48	580	24	815
&IDEALS JANS SUPERIOR	523717	10	10	8605	49	425	19	809
IDEALS LETTIES DUKE	*250879	143	307	11761	52	611	16	826
&IDEALS MIRIAMS MAXIMAL	*504702	10	13	10317	49	505	1	840
IDEALS STANDBEST	*411872	61	114	11043	52	577	17	824
IDEALS SUPERIOR	*448080	149	265	12242	55	670	17	835
IDEALS SUPREMES TROAX	521227	10	10	9682	53	513	6	823
LAKE LOUISE KINGS BEN	*512304	13	22	11074	50	559	11	841
LUXERIN MATCHLESS SNOWMAN	509613	11	12	10552	52	545	11	806
&MCDONALD FARMS JOLLY VAL	530291	10	11	10404	50	525	12	868
MCDONALD FARMS JOLLY VERN	*524993	17	18	10143	54	548	27	845
MCDONALD FARMS LE RELIABLE	484237	10	12	9290	48	445	2	823
MCDONALD FARMS MISTER VINCENT	518018	10	10	10361	52	535		
&MCDONALD FARMS PRE KELVIN	*391988	289	505	8864	52	462	260	814
MCDONALD FARMS PREMIER	*488786	72	141	10271	52	532	60	848
&MCDONALD FARMS PRE SAINT NICK	*516115	17	23	10470	49	512	14	813
MONTEREY L LUCKY	519937	11	11	8480	49	412	10	814
&MOREAU FARMS CHIEF	*425345	91	166	9664	49	475	131	813

Regular Registration, Like Continuous Testing, Makes Your Guernseys Worth More . . .

MULHOCAWAY BUTTERFAT LAD	515386	11	15	7081	48	341	10	818
NYALA HONORS PRODUCER	507067	10	14	8899	49	437	2	783
PARKER FARMS GEMS MAXIM	517434	10	14	9251	48	446	10	790
PHAROS HOLLIKING	411684	10	26	8560	48	407	12	842
PONDALES IMAGE LAD	422126	10	10	9012	45	404	8	841
QUAIL ROOST DIAMOND	253741	16	27	8582	49	417	1	825
&QUAIL ROOST ROSE RAIDER	437208	10	15	8492	52	441	1	775
RIVERVIEW CHERUBS CASCADE	*498590	36	55	10777	50	541	22	836
&ROSEBUD FARM C VERNON	507832	10	10	9113	52	472	12	784
ROSEGILLS NERO	491657	10	21	8132	48	391		
ROYAL ACRES FLOS MASTER	509990	11	12	11985	49	587	8	821
SILVER FOREST MAY ROYAL	*327032	36	96	10244	49	506	32	848
SUNESLOPES MASTER EMINENCE	518530	13	15	8454	46	390	13	774
SUNSET GLOW LUCKY	469773	10	20	7808	52	409		
VILLA CREST FRONTIER	507839	10	15	9032	54	487	14	810
WALKER FARMS COLONEL	511350	14	14	5612	44	249		
WARRIOR OF ROSE HILL	516429	11	12	10536	51	533	1	865
WELCOME IN CLARAS OBERLAND	*426335	76	211	9553	47	449	55	834
WESTERN GLOW JANIES FLASH	439505	14	17	9334	47	438	4	811
&WESTERN GLOW ROYAL FAME	*365219	44	140	10334	47	486	35	839
WHALLEYS REGENCY	501337	10	21	8820	46	403		
WILGORLAN FARMS SATURN	515675	11	11	8280	49	407		
WILSONA FARMS COMMANDO	*468063	14	32	9699	51	498	15	832
&WOODACRES VAGABOND LEADER	521147	11	11	9615	47	456	4	805
&WYNO BEAUS LEGEND	449674	10	19	8109	49	397	87	808
WYNOLA MERIT	512733	10	14	7824	49	387		

SAVE MONEY!

ADD VALUE TO YOUR HERD!

KEEP THOSE REGISTRATIONS UP-TO-DATE!

THREE GENERATIONS ALL CLASS LEADERS

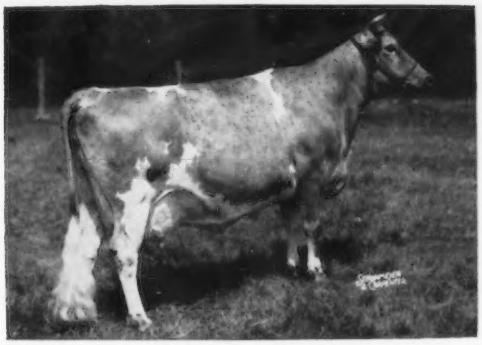

CLEARVIEW FARMS PRUDENCE (VG twice)
*13803—591—Jr2—365—2x
*17023—*816—Sr3—365—2x

CLEARVIEW FARMS H. PRINCESS (VG 3 times)
12822—*646—Jr2—305C—2x
*14994—*790—Jr3—305—2x
*16263—*826—Jr4—305—2x
15555—763—5yrs—305—2x
3 sons in service in other herds.
Clearview Farm Valiant's Actor, in the herd of Kenneth E. Watson, Old Town, Maine.
Clearview Farms Sailor Prince, in the herd of Robert Tupper, Fairfield, Maine. A full brother to Prince recently sold to the Maine Breeding Cooperative, Augusta, Maine.

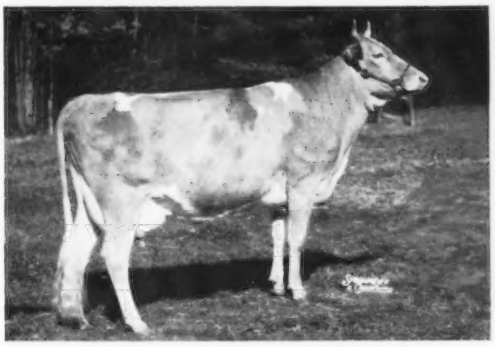

CLEARVIEW FARMS MAYOR'S PHYL
*13305—637—Jr2—305—2x

Stock For Sale — Visitors Always Welcome

CLEARVIEW FARMS — Winthrop, Maine

Farm located on Rt. 135 between East Winthrop and East Monmouth

Tel. Monmouth 933-2182

NORMAN B. WOOLWORTH
Owner

HARRY HUTCHINSON
Manager

HARLAND KENNISON
Herd Manager

JAMES CANYON RANCH COMPLETE DISPERSAL

Sale starts 10:00 A.M. each day.

July 10, 11, 12, 1961 — 700 Head Registered Guernseys — **Genoa, Nevada**

Class Leading Production — Excellent Type — Gold Star Breeding — All-American Inheritance

Tops From 1960 McDonald Sale

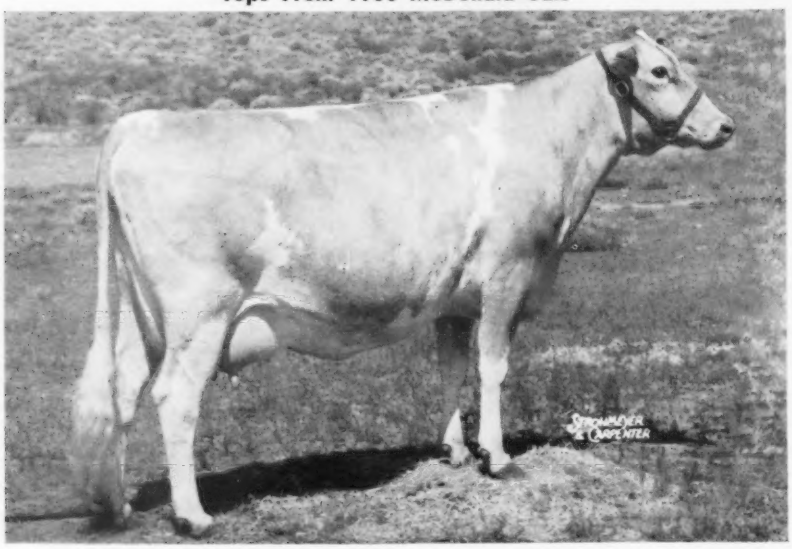

GLENVILLE THOR'S FERNLEY — Born July 19, 1957
Freshened May 18, 1961 with a son by Langwater Supreme. Full sister to Glenville Totem, in service in the herd, owned by R. A. Price, Utopia, Ontario.

Sire: **McDonald Farms Pre Thor**
Sold for $12,000 in 1955.
Canadian Gold Star Sire and full brother to McDonald Farms Premier, GOLD STAR SIRE.

Dam: **Glenville Fernley**
9357—473—2yrs—305
B.C.A. 139—140

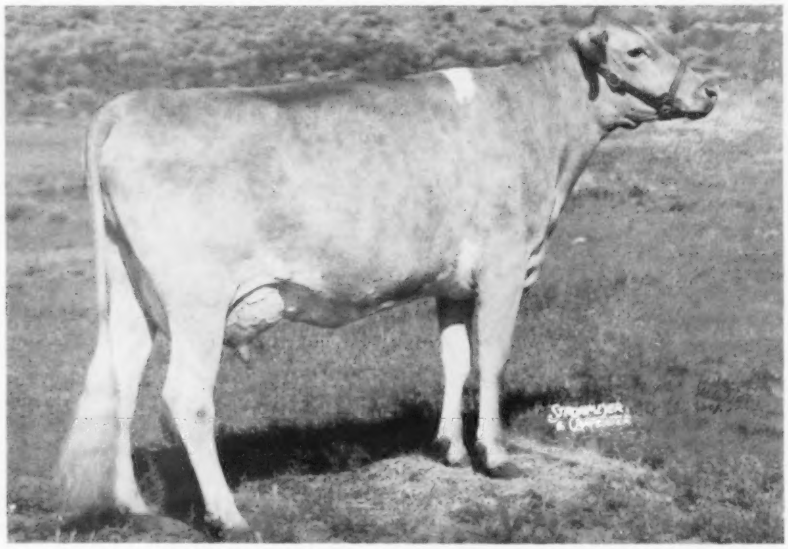

EAST KOY ORCHID — Born January 1, 1958
Classified VG '60. Calved April 5, 1961 with a heifer.
First Jr. Yr., Wyoming County and Western N.Y. Show, 1959.

Sire: **McDonald Farms Jolly Yeoman**
Full brother to McDonald Farms Jolly Vern (GOLD STAR SIRE).

Dam: **Maplewood B. Delight** (E)
11530—588—355 days—DHIA
She by Maplewood Royalist's Brigadier, he a son of Wey Acres Levity Sherry (E '51), $11,500. 17981—821—6yrs—305C—2x (Can. Rec.).

Write early for room reservations to the Travel Lodge Motel, Carson City, Nevada, or to Carroll Chase, James Canyon Ranch, Genoa, Nevada, or to John B. Merryman, Sparks, Maryland. Arrangements will be made for carload or trailer truck shipments to all parts of the United States, Canada and Mexico. Arrangements have also been made with Dairy Credit Co., 112 East Locust Street, DeKalb, Illinois, to finance acceptable purchases at this sale. Write or phone Paul W. Capehart, Dairy Cattle Representative. Home phone: DeKalb 6-5491. Office phone: DeKalb 6-4811. Plan now to come to Nevada on July 10, 11, 12. There will be plenty of top cattle from good cow families available, and plenty of opportunity for entertainment at nearby Reno and Carson City. For those coming from the East, there is Jet Service to San Francisco and United, Western, and Bonanza have service from San Francisco to Reno.

Carroll Chase, Herd Manager — **Floyd Krauter**

THE MERRYMAN COMPANY — SPARKS, MARYLAND